



ARCHITECTS CLIENT FOCUSED. PASSION DRIVEN.

April 7, 2016

TO : All Bidders
FROM : James P. DiCamillo
PROJECT : Rowland High School Additions/Renovations
Project 1310700.41
SUBJECT : Addendum 2
DSA : 03-115771 / 19-H54

The following changes, omissions, and/or additions to the Project Manual and/or Drawings shall apply to proposals made for and to the execution of the various parts of the work affected thereby, and all other conditions shall remain the same.

Careful note of the Addendum shall be taken by all parties of interest so that the proper allowances may be made in strict accordance with the Addendum, and that all trades shall be fully advised in the performance of the work which will be required of them.

Bidder shall acknowledge receipt of this Addendum in the space provided on the Bid Form. Failure to do so may subject Bidder to disqualification.

In case of conflict between Drawings, Project Manual, and this Addendum, this Addendum shall govern.

2. DRAWINGS

- 2.1 DRAWING AS4.1 - ASB AND SPECIAL ED BUILDINGS ROOF PLANS
 - A. Replace drawing with the revised Drawing AS4.1 marked with Delta 2 attached.
- 2.2 DRAWING AS5.2 - ASB AND SPECIAL ED BUILDINGS SECTIONS
 - A. Replace drawing with the revised Drawing AS5.2 marked with Delta 2 attached.
- 2.3 DRAWING AT4.1 - THEATER / CAFÉ / MPR BUILDING T ROOF PLAN AREA A
 - A. Replace drawing with the revised Drawing AT4.1 marked with Delta 2 attached.
- 2.4 DRAWING AT4.2 - THEATER / CAFÉ / MPR BUILDING T ROOF PLAN AREA B
 - A. Replace drawing with the revised Drawing AT4.2 marked with Delta 2 attached.
- 2.5 DRAWING AT4.3 - THEATER / CAFÉ / MPR BUILDING T ROOF PLAN AREA C
 - A. Replace drawing with the revised Drawing AT4.3 marked with Delta 2 attached.
- 2.6 DRAWING AT5.3 - THEATER / CAFÉ / MPR BUILDING T SECTIONS
 - A. Replace drawing with the revised Drawing AT5.3 marked with Delta 2 attached.

Structural

- 2.7 Replace the following structural drawings with the attached revised drawings marked with Delta 2.
- A. S1.2 – Typical Details.
 - B. S1.4 – Typical Details.
 - C. S1.7 – Typical Details.
 - D. S8.1 - Details.
 - E. S8.3 - Details.
 - F. SS4.1 – Admin Building Roof Framing Plan.
 - G. ST4.1 – Theater Building Roof Framing Plan Area A.
 - H. ST4.2 – Theater Building Roof Framing Plan Area B.
 - I. ST4.3 – Theater Building Roof Framing Plan Area C.
 - J. ST5.1 - Theater / Cafeteria / MPR / CR Building T Frame Elevations.

Mechanical

- 2.8 DRAWING MS2.1 - ASB AND SPECIAL ED BUILDINGS MECHANICAL FLOOR PLANS
- A. Detail 2: Reconfigure duct layout to accommodate roof units layout revisions shown in Drawing AS4.1 with Delta 2 attached.
- 2.9 DRAWING MS4.1 - ASB AND SPECIAL ED BUILDINGS MECHANICAL ROOF PLANS
- A. Detail 2: Reconfigure roof units layout per revisions shown in Drawing AS4.1 with Delta 2 attached.

Plumbing

- 2.10 DRAWING PC2.2 - CLASSROOM BUILDING ROOF PLUMBING PLAN
- A. Add shut off valve on one roof hose bib (keyed Note 6).
- 2.11 DRAWING PT2.5 - PLUMBING THEATER BUILDING PARTIAL ROOF PLAN
- A. Add shut off valve on three roof hose bibs (keyed Note 6).
- 2.12 DRAWING PT2.6 - PLUMBING THEATER BUILDING PARTIAL ROOF PLAN
- A. Add shut off valve on one roof hose bib (keyed Note 5).

2.13 DRAWING P3.1 - ENLARGED PLUMBING PLANS

- A. Replace drawing with the revised Drawing P3.1 marked with Delta 2 attached.

2.14 DRAWING P3.2 - ENLARGED PLUMBING PLANS

- A. Replace drawing with the revised Drawing P3.2 marked with Delta 2 attached.

Electrical

2.15 Replace the following Electrical drawings with the attached revised drawings marked with Delta 2.

- A. E1.2 - Site Signal (LV) Plan.
- B. E5.1D - Demo Single Line Diagram.
- C. E5.7 - Panel Schedules Theater, ASB and Special Ed Building.
- D. E6.1 - Signal Riser Diagram.
- E. EC3.1 - Classroom Building First Floor Lighting Plan.
- F. ET2.1 - Theater Building First Floor Partial Power Plan.
- G. ET3.1 - Theater Building First Floor Partial Lighting Plan.
- H. ET3.6 - Stage Lighting Plan Catwalk Level.
- I. ET3.7 - Stage Lighting Plan Loading Gallery.
- J. ET4.1 - Theater Building Roof Partial Electrical Plan
- K. ET4.2 - Theater Building Roof Partial Electrical Plan.
- L. ET4.3 - Theater Building Roof Partial Electrical Plan.

Theater

2.16 Replace the following Theater drawings with the attached revised drawings marked with Delta 2.

- A. TL2.1.1 - Stage Lighting Plan - Stage Level.
- B. TL2.1.2 - Stage Lighting Plan - Mezzanine Level.
- C. TL2.1.3 - Stage Lighting Plan - Catwalk Level.
- D. TL2.1.4 - Stage Lighting Plan - Loading Gallery.

Addendum 2
Rowland High School Additions/Renovations
Project 1310700.41
DSA 03-115771 / 19-H54
April 7, 2016
Page 4

- E. TL8.1.2 - Stage Lighting Details - Circuit Devices.
- F. TL8.2.1 - Stage Lighting Details - Control Devices.
- G. TL8.2.2 - Stage Lighting Details - Control Devices.
- H. TL8.2.3 - Stage Lighting Details - Control Devices.
- I. TL9.1.1 - Stage Lighting Control Risers.
- J. TL9.2.1 - Stage Lighting Schedule.
- K. TR2.1.1 - Stage Rigging Plan.
- L. TR7.1.1 - Stage Rigging Elevations.
- M. TR9.1.1 - Stage Rigging Schedules.

END OF ADDENDUM 2

Submitted by,

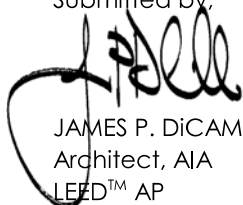

JAMES P. DiCAMILLO
Architect, AIA
LEED™ AP
President, Principal

JPD:SA:br:/P41310700x2-add

Attachment: AS4.1, AS5.2, AT4.1, AT4.2, AT4.3, AT5.3, S1.2, S1.4, S1.7, S8.1, S8.3, SS4.1, ST4.1, ST4.2, ST4.3, ST5.1, P3.1, P3.2, E1.2, E5.1D, E5.7, E6.1, EC3.1, ET2.1, ET3.1, ET3.6, ET3.7, ET4.1, ET4.2, ET4.3, TL2.1.1 TL2.1.2, TL2.1.3, TL2.1.4, TL8.1.2, TL8.2.1, TL8.2.2, TL8.2.3, TL9.1.1, TL9.2.1, TR2.1.1, TR7.1.1, TR9.1.1



CONSULTANT

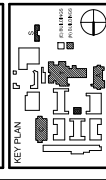

NO.	DATE	DESCRIPTION
2	12/06/18	ADDENDUM 2

DRAWN: SA
 CHECKED: JPD
 DATE: 12/22/2015
 SCALE: 1/8" = 1'-0"
 PROJECT NUMBER: 1310700

ASS & SPECIAL ED BUILDINGS ROOF PLANS

DRAWING NUMBER: **AS4.1**

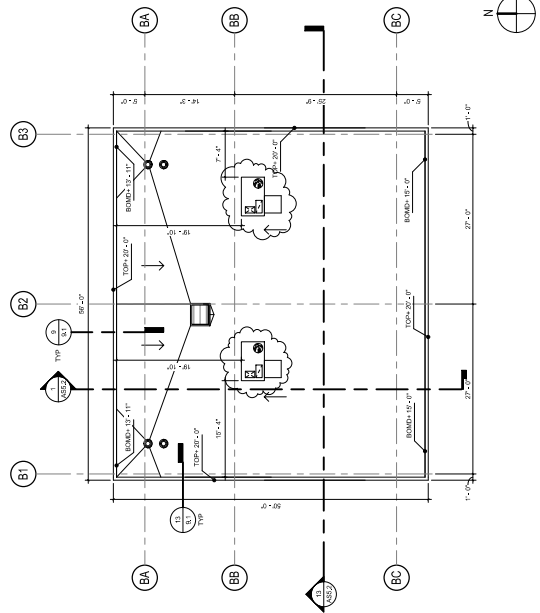

ASS BUILDING ROOF PLAN
 1/8" = 1'-0"

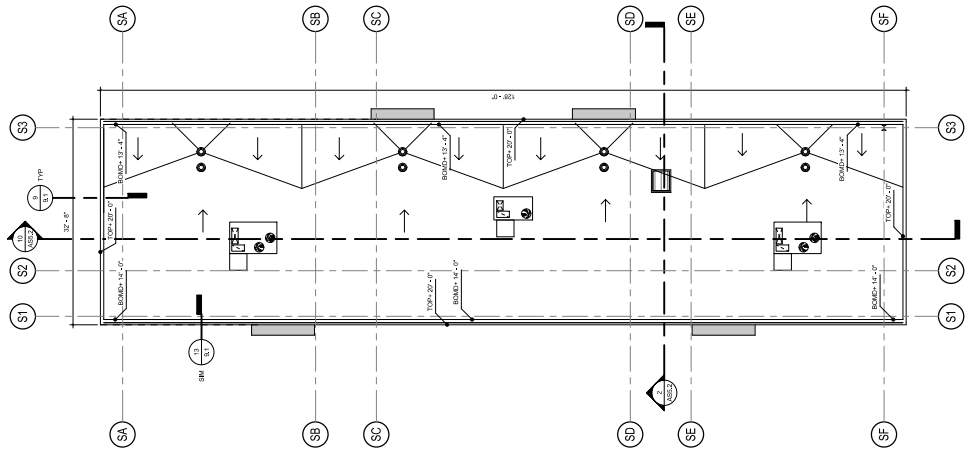

SPECIAL ED BUILDING ROOF PLAN
 1/8" = 1'-0"

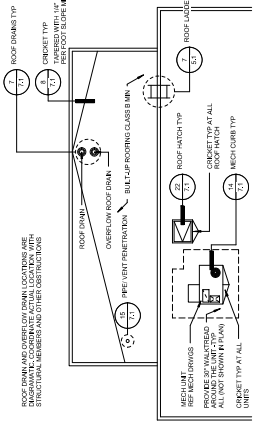

ROOF LEGEND
 1/8" = 1'-0"



CONSULTANT

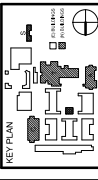

NO.	DATE	DESCRIPTION
1	12/22/2015	ISSUE FOR PERMIT
2	04/08/16	ADDENDUM 2

DRWN: SA	CHKD: JPD
DATE: 12/22/2015	SCALE: 1/8" = 1'-0"
PROJECT NUMBER: 1310709	

ASB & SPECIAL ED BUILDINGS SECTIONS

DRAWING NUMBER **AS5.2**

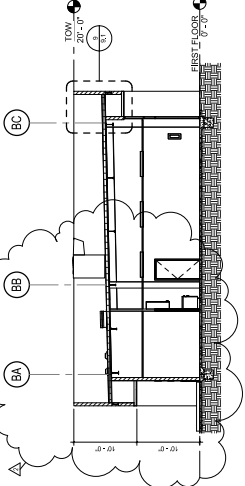

ASB BUILDING CROSS SECTION 1
 1/8" = 1'-0"

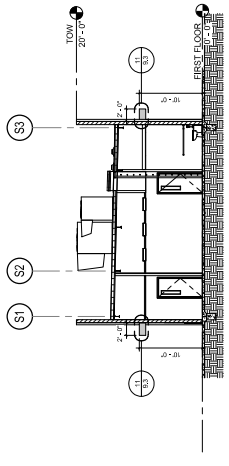

SPECIAL ED BUILDING CROSS SECTION 2
 1/8" = 1'-0"

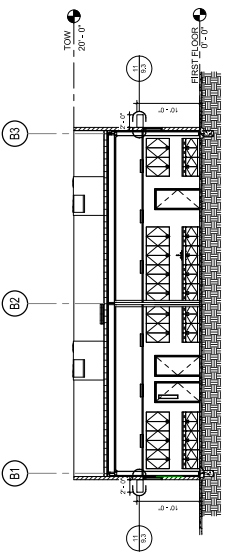

ASB BUILDING LONGITUDINAL SECTION 13
 1/8" = 1'-0"

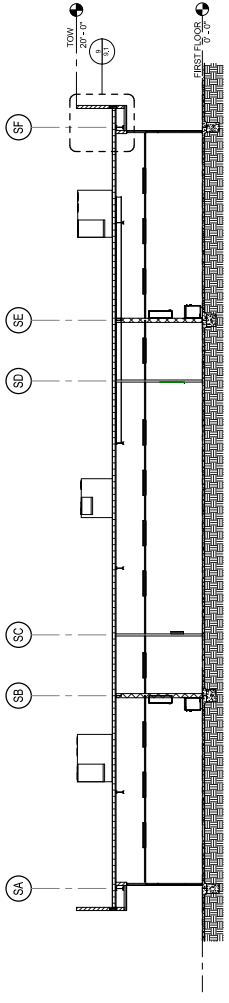

SPECIAL ED BUILDING LONGITUDINAL SECTION 10
 1/8" = 1'-0"



CONSULTANT

FILE: 19-194
 APP-103-113771

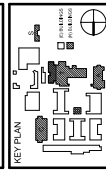

NO.	DATE	DESCRIPTION
2	04/08/18	ADDENDUM 2

DRAWN: SA
 CHECKED: JPD
 DATE: 12/21/2015
 SCALE: 1/8" = 1'-0"
 PROJECT NUMBER: 1310700

**THEATER / CAFETERIA / MULTIPURPOSE BUILDING T
 BUILDING T ROOF
 PLAN AREA A**

DRAWING NUMBER: **AT4.1**

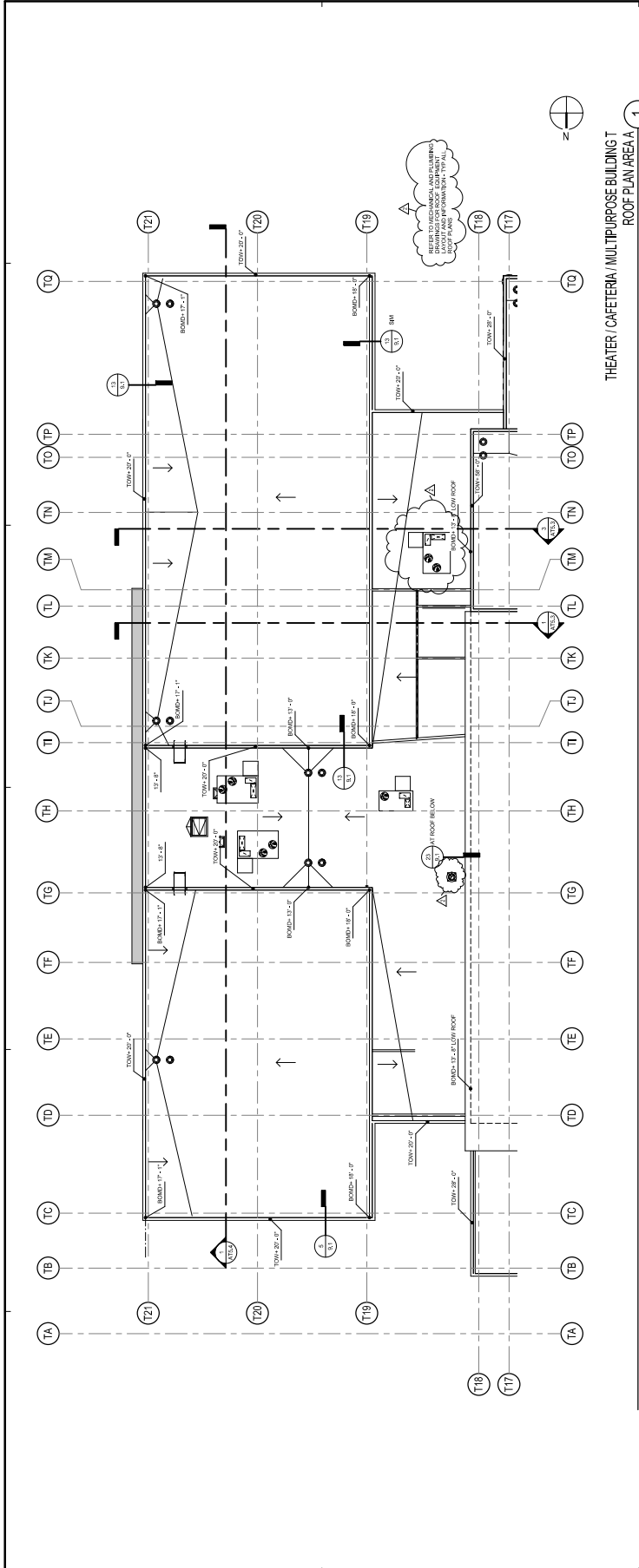

**THEATER / CAFETERIA / MULTIPURPOSE BUILDING T
 ROOF PLAN AREA A**
 1/8" = 1'-0"

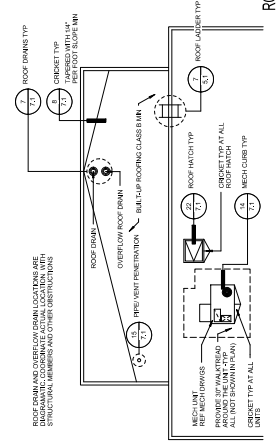

ROOF LEGEND
 1/8" = 1'-0"



CONSULTANT

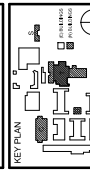

NO.	DATE	DESCRIPTION
2	04/06/18	ISSUED FOR PERMITS

DRAWN: SA	CHECKED: JPD
DATE: 12/21/2015	SCALE: 1/8" = 1'-0"
PROJECT NUMBER: 1310700	

THEATER / CAFETERIA / MULTIPURPOSE BUILDING T
BUILDING T ROOF
PLAN AREA B

DRAWING NUMBER: **AT4.2**

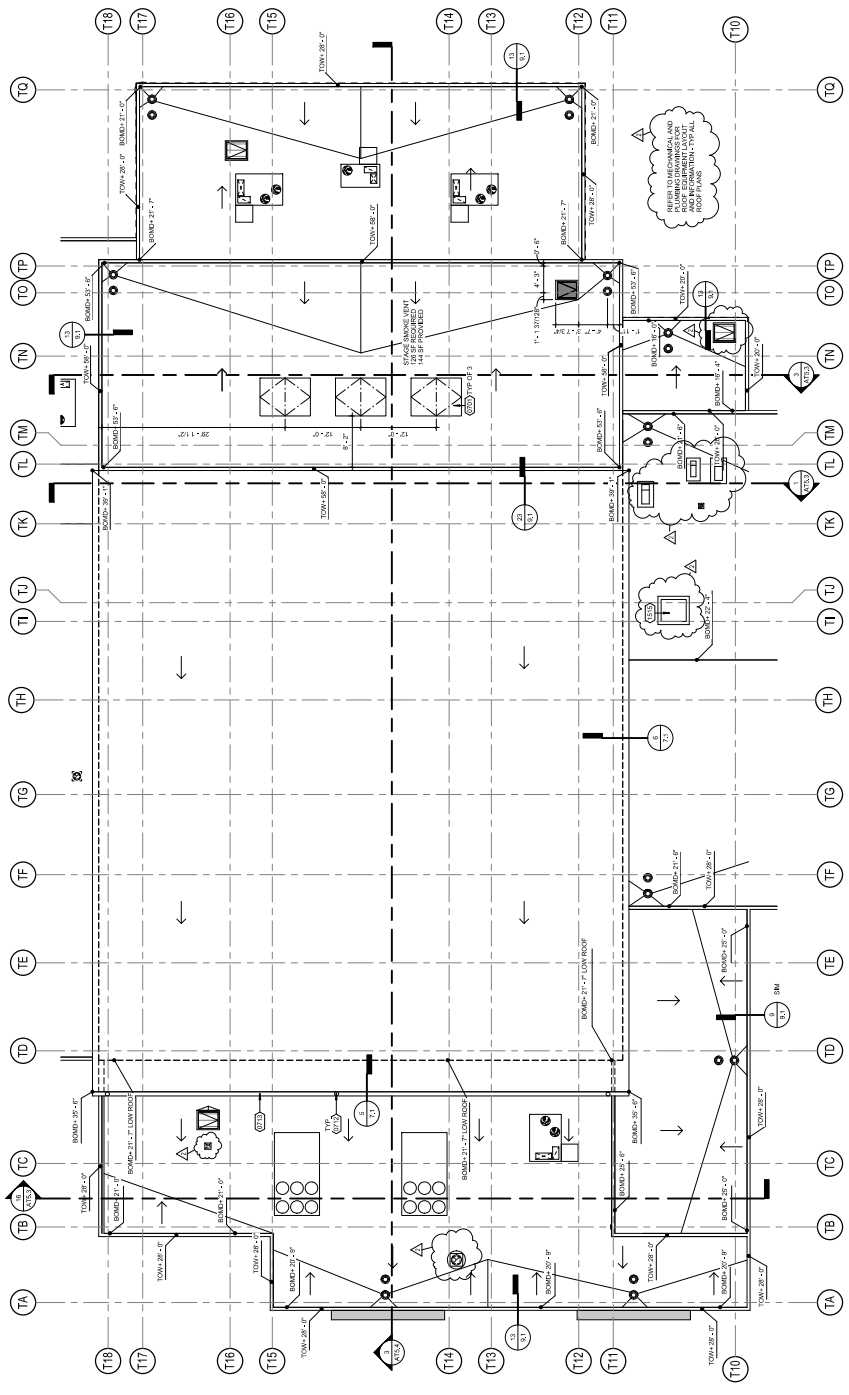

THEATER / CAFETERIA / MULTIPURPOSE BUILDING T
ROOF PLAN AREA B
 18' x 152'

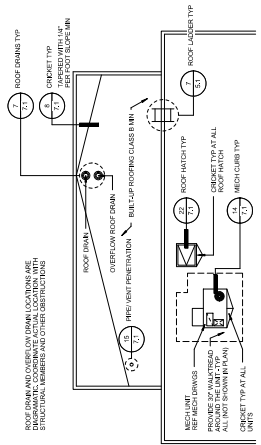

KEYNOTE	KEYNOTE LEGEND	DESCRIPTION
001	001	SEE DRAWING SET FOR DETAILS 11271
002	002	SEE DRAWING SET FOR DETAILS 11272
003	003	SEE DRAWING SET FOR DETAILS 11273
004	004	SEE DRAWING SET FOR DETAILS 11274
005	005	SEE DRAWING SET FOR DETAILS 11275

ROOF LEGEND
 18' x 152'

MIG ARCHITECTS
CLIENT FOCUSED • PASSION DRIVEN
SOUTHERN CALIFORNIA
11183 ROCHESTER AVENUE, SUITE 100
VAN NUYS, CALIFORNIA 91411
TEL: 909-981-4989
www.migarchitects.com

ROWLAND HIGH SCHOOL ADDITION
ROWLAND UNIFIED SCHOOL DISTRICT
2000 OTTERBEN AVE
ROWLAND HEIGHTS, CALIFORNIA



CONSULTANT

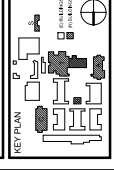

NO.	DATE	DESCRIPTION
2	12/08/18	ADDENDUM 2

DRWN: SA
CHKD: JPD
DATE: 12/21/2015
SCALE: 1/8" = 1'-0"
PROJECT NUMBER: 1310700

THEATER / CAFE / MPR
BUILDING T ROOF
PLAN AREA C

DRAWING NUMBER: **AT4.3**

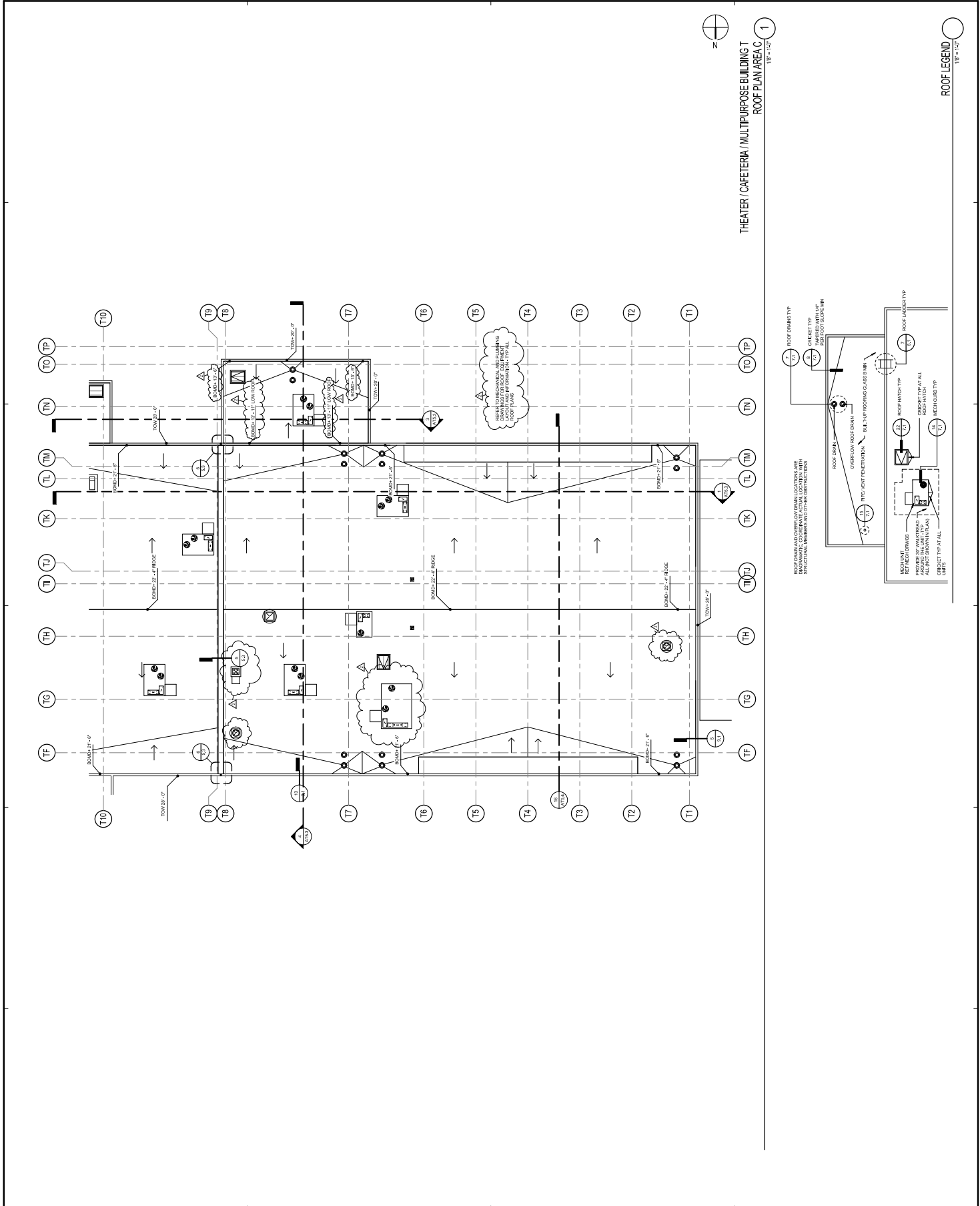

THEATER / CAFE / MPR BUILDING T
ROOF-PLAN AREA C
1/8" = 1'-0"

ROOF LEGEND
1/8" = 1'-0"

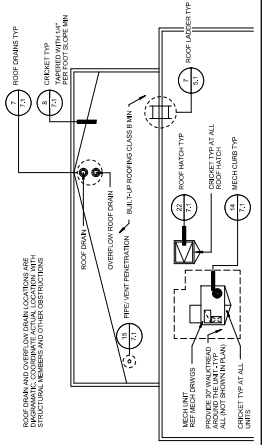

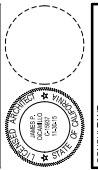

CONSULTANT

APPROVED FOR THE CLIENT
 APR 03 - 11 27 11
 DATE: _____
 NAME: _____
 TITLE: _____

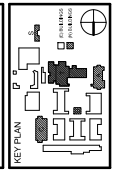

NO.	DATE	DESCRIPTION
2	04/06/16	ADDENDUM 2

DRAWN: SA
 CHECKED: JPD
 DATE: 12/21/2015
 SCALE: 1/8" = 1'-0"

PROJECT NUMBER: 1310700

**THTR / CAFE / MPR
 BUILDING T SECTIONS**
 DRAWING NUMBER: **AT53**

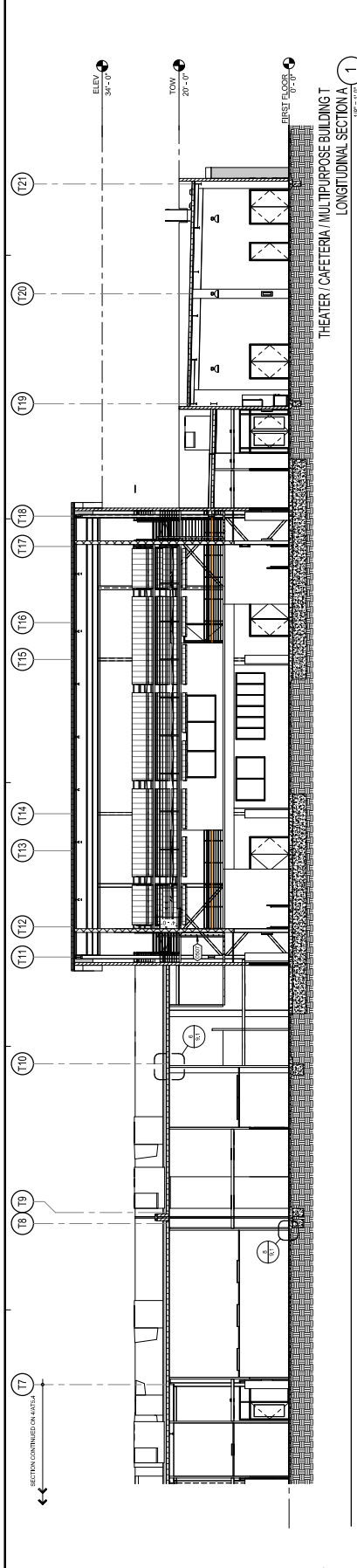

**THEATER / CAFETERIA / MULTIPURPOSE BUILDING T
 LONGITUDINAL SECTION A**
 1/8" = 1'-0"

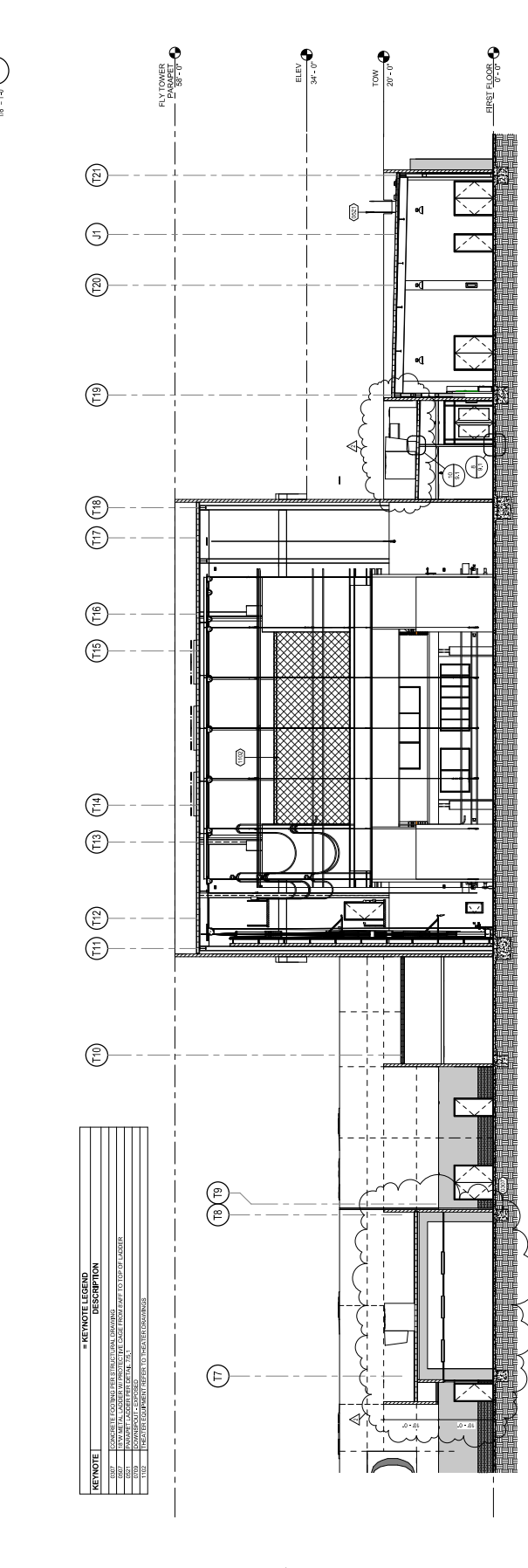

**THEATER / CAFETERIA / MULTIPURPOSE BUILDING T
 LONGITUDINAL SECTION B**
 1/8" = 1'-0"

KEYNOTE	DESCRIPTION
T17	CONCRETE FLOORING PER STRUCTURAL DRAWING.
T18	CONCRETE FLOORING PER STRUCTURAL DRAWING.
T19	CONCRETE FLOORING PER STRUCTURAL DRAWING.
T20	CONCRETE FLOORING PER STRUCTURAL DRAWING.
T21	CONCRETE FLOORING PER STRUCTURAL DRAWING.

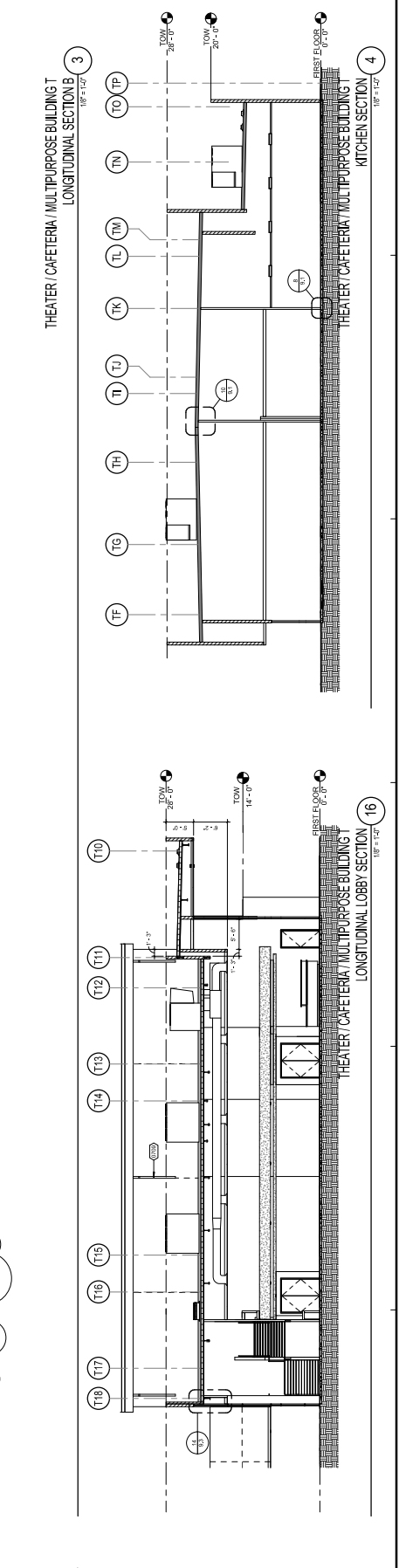

**THEATER / CAFETERIA / MULTIPURPOSE BUILDING T
 LONGITUDINAL SECTION C**
 1/8" = 1'-0"



**THEATER / CAFETERIA / MULTIPURPOSE BUILDING T
 LONGITUDINAL SECTION D**
 1/8" = 1'-0"



CONSULTANT

KL
 KLEINFELDER ASSOCIATES
 10000 WILSON BLVD
 SUITE 100
 LOS ANGELES, CA 90024
 TEL: 310.440.1100
 WWW.KLEINFELDER.COM

REVISION SCHEDULE

NO.	DATE	DESCRIPTION
1	08/13/14	ISSUED FOR PERMIT
2	08/13/14	ISSUED FOR PERMIT
3	08/13/14	ISSUED FOR PERMIT
4	08/13/14	ISSUED FOR PERMIT
5	08/13/14	ISSUED FOR PERMIT
6	08/13/14	ISSUED FOR PERMIT
7	08/13/14	ISSUED FOR PERMIT
8	08/13/14	ISSUED FOR PERMIT
9	08/13/14	ISSUED FOR PERMIT
10	08/13/14	ISSUED FOR PERMIT
11	08/13/14	ISSUED FOR PERMIT
12	08/13/14	ISSUED FOR PERMIT
13	08/13/14	ISSUED FOR PERMIT
14	08/13/14	ISSUED FOR PERMIT
15	08/13/14	ISSUED FOR PERMIT
16	08/13/14	ISSUED FOR PERMIT
17	08/13/14	ISSUED FOR PERMIT
18	08/13/14	ISSUED FOR PERMIT
19	08/13/14	ISSUED FOR PERMIT
20	08/13/14	ISSUED FOR PERMIT

DRWN: DK
 CHKD: PT
 DATE: 4/8/15
 SCALE: AS NOTED
 PROJECT NUMBER: 1310700

TYPICAL DETAILS

DRAWING NUMBER: **S1.2**

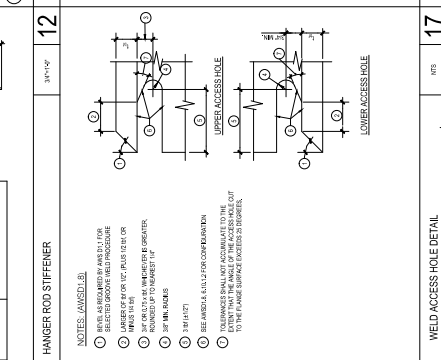
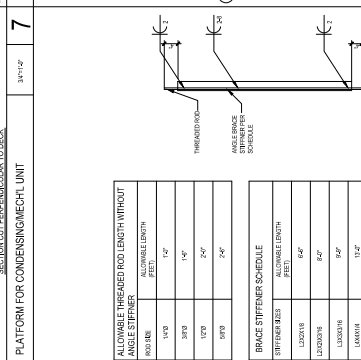
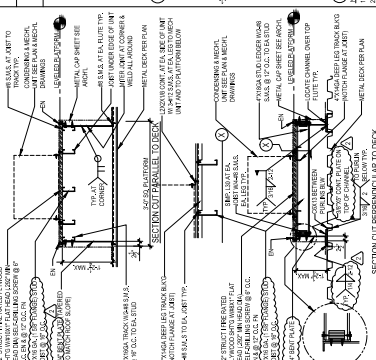
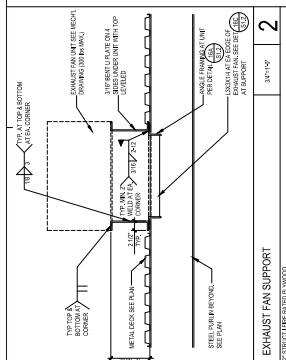
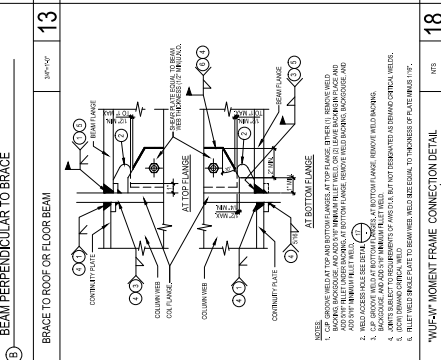
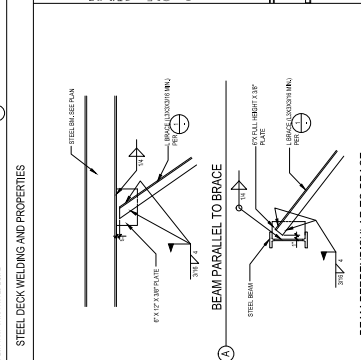
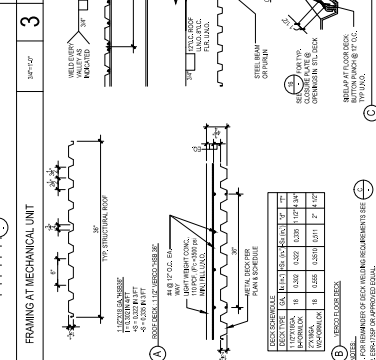
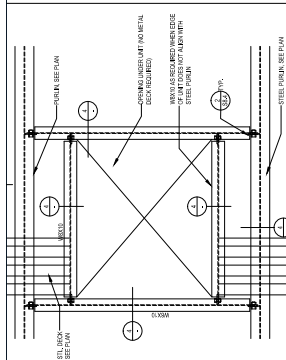
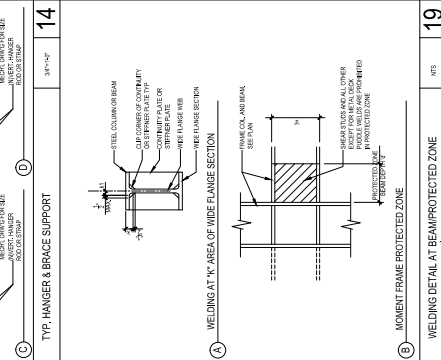
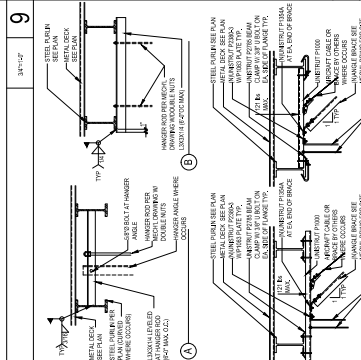
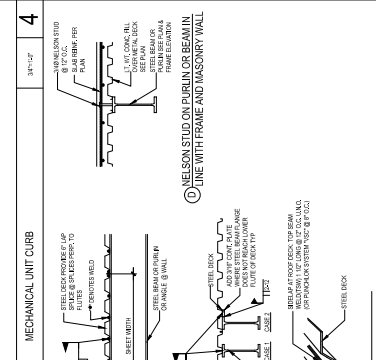
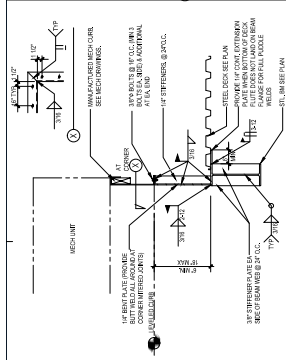
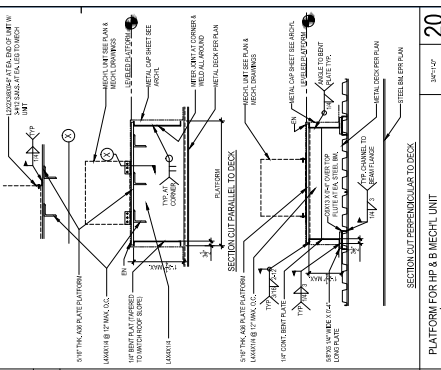
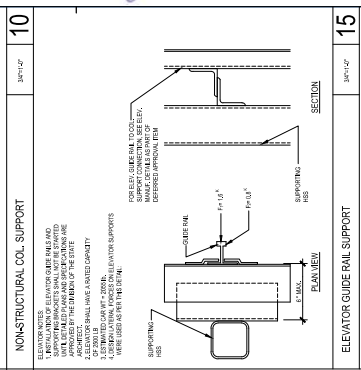
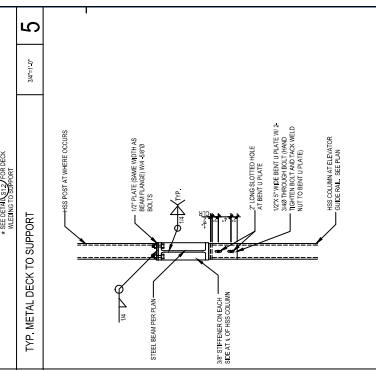
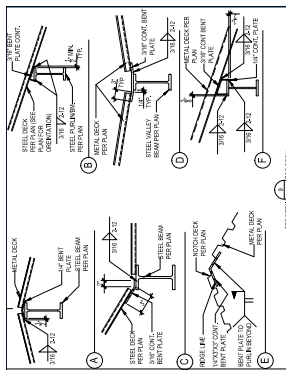

BRACE SIZE SCHEDULE

BRACE ID#	ALLOWABLE LENGTH (FEET)	MINIMUM ALLOWABLE LOAD (KIP)
LX001	104'	27.00
LX002	104'	42.00
LX003	85'	22.50
LX004	85'	42.00
LX005	104'	42.00
LX006	104'	42.00
LX007	104'	42.00
LX008	104'	42.00
LX009	104'	42.00
LX010	104'	42.00

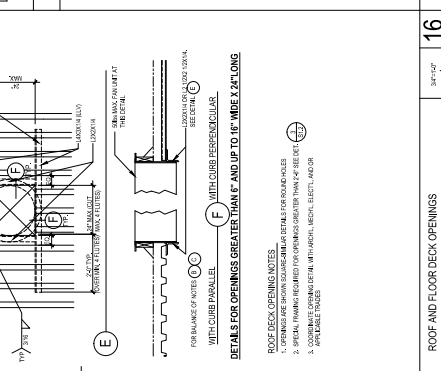
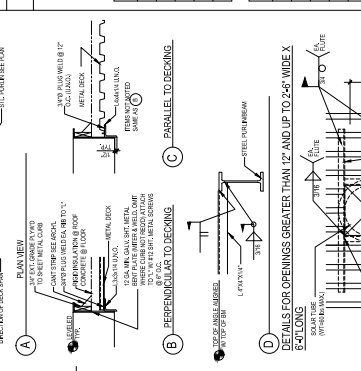
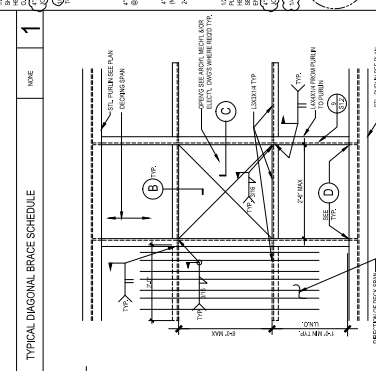



CONSULTANT
 K&B CONSULTANTS
 10000 WILSON AVENUE, SUITE 100
 BOSTON, CALIFORNIA 91024
 TEL: 909.686.4000

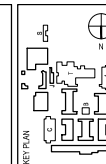

NO.	DATE	DESCRIPTION
1	10/15/14	ISSUE FOR PERMIT
2	10/20/14	ISSUE FOR CONSTRUCTION
3	10/20/14	ISSUE FOR SUBMITTAL
4	10/20/14	ISSUE FOR BACKSPECK
5	10/20/14	ISSUE FOR ADDENDUM 2

DRWN: DKM
 CHKD: PFI
 DATE: 4/8/15
 SCALE: AS NOTED
 PROJECT NUMBER: 1310700

TYPICAL DETAILS

DRAWING NUMBER: **S1.7**

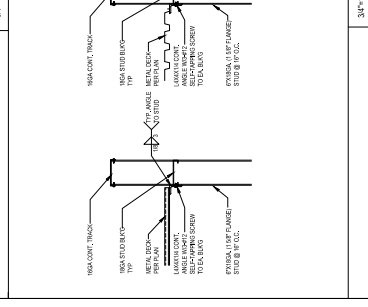
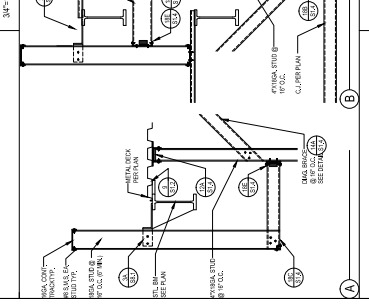
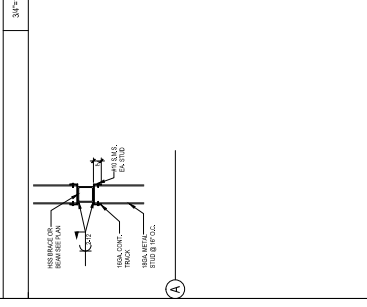
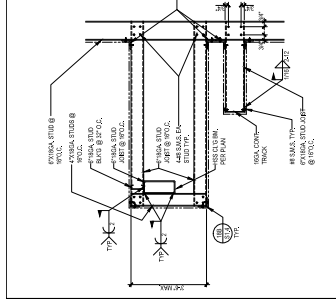
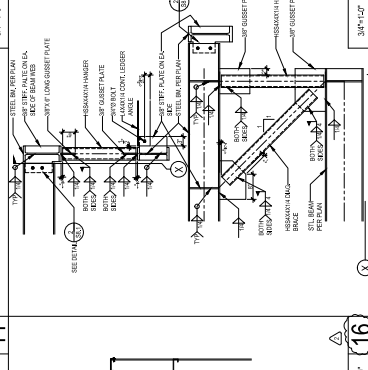
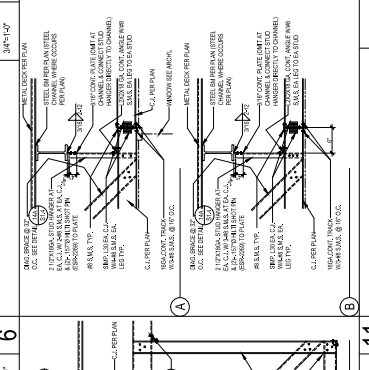
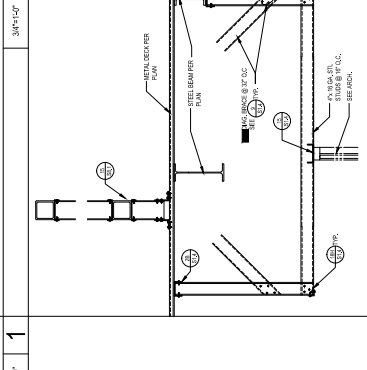
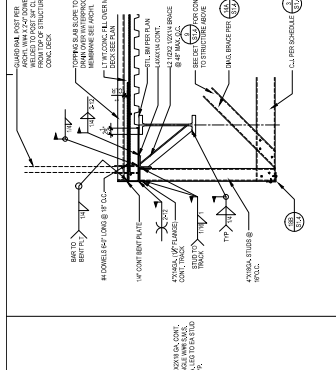
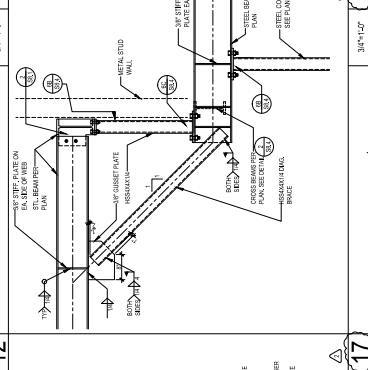
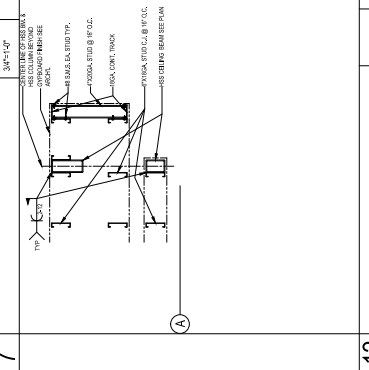
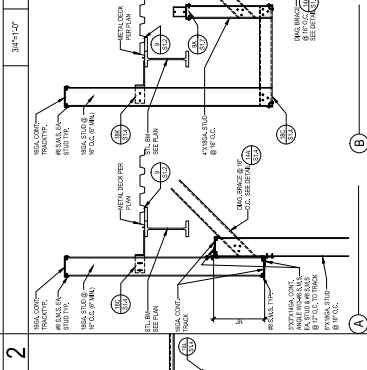
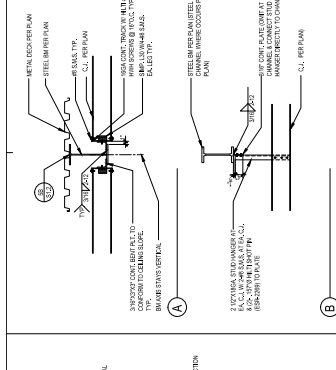
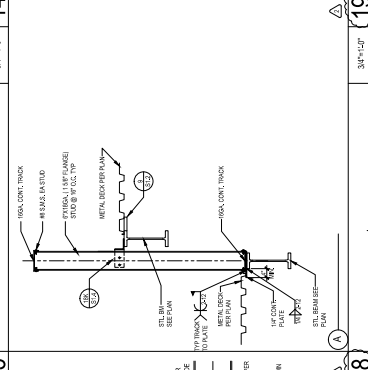
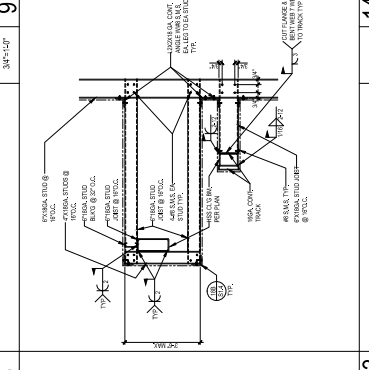
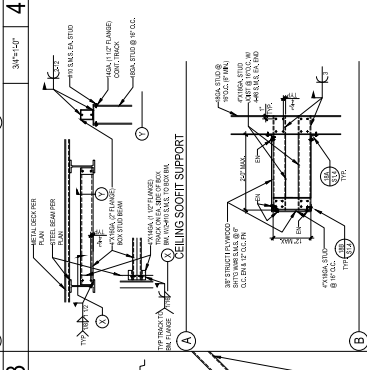
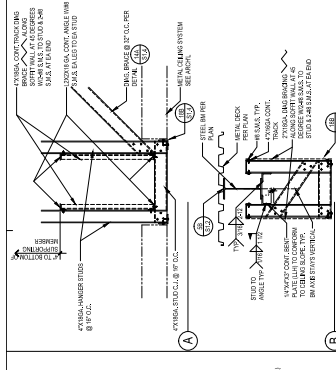
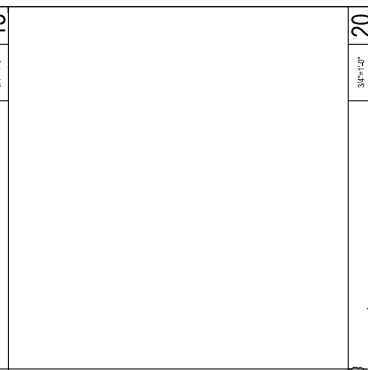
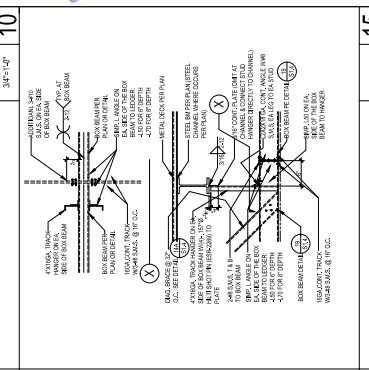
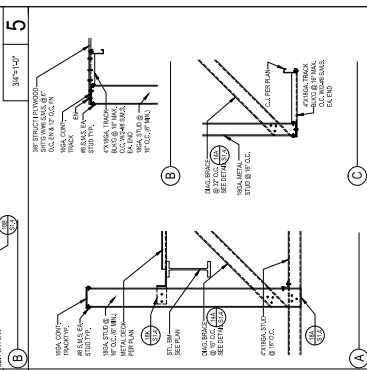
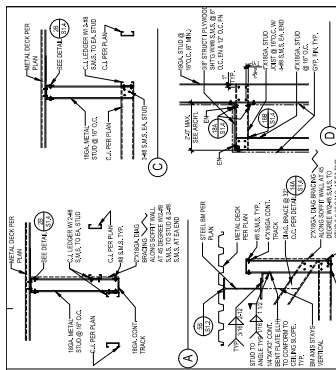

WIG ARCHITECTS
 CENT FOCUSED • PHASED DESIGN
 SOUTHERN CALIFORNIA
 618 ROOSEVELT AVENUE, SUITE 100
 LONG BEACH, CALIFORNIA 90802
 TEL: 562.408.8080
 www.wigarchitects.com

ROWLAND HIGH SCHOOL ADDITION
 ROWLAND UNIFIED SCHOOL DISTRICT
 2000 OTTERBEIN AVE
 ROWLAND HEIGHTS, CALIFORNIA

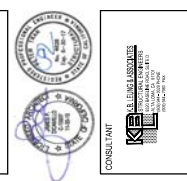

CONSULTANT
KL KLEINFELDER ASSOCIATES
 10000 WILSON AVENUE
 SUITE 100
 BIRMINGHAM, AL 35202
 TEL: 205.988.1871
 FAX: 205.988.1871

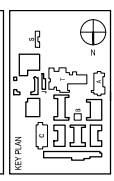

NO.	DATE	REVISION	DESCRIPTION
1	10/15/14	ISSUED FOR PERMIT	ISSUED FOR PERMIT
2	11/10/14	NO. 2 SUBMITTAL	NO. 2 SUBMITTAL
3	12/01/14	NO. 3 SUBMITTAL	NO. 3 SUBMITTAL
4	01/08/15	NO. 4 SUBMITTAL	NO. 4 SUBMITTAL
5	02/02/15	NO. 5 SUBMITTAL	NO. 5 SUBMITTAL
6	02/02/15	NO. 6 SUBMITTAL	NO. 6 SUBMITTAL
7	02/02/15	NO. 7 SUBMITTAL	NO. 7 SUBMITTAL
8	02/02/15	NO. 8 SUBMITTAL	NO. 8 SUBMITTAL
9	02/02/15	NO. 9 SUBMITTAL	NO. 9 SUBMITTAL
10	02/02/15	NO. 10 SUBMITTAL	NO. 10 SUBMITTAL
11	02/02/15	NO. 11 SUBMITTAL	NO. 11 SUBMITTAL
12	02/02/15	NO. 12 SUBMITTAL	NO. 12 SUBMITTAL
13	02/02/15	NO. 13 SUBMITTAL	NO. 13 SUBMITTAL
14	02/02/15	NO. 14 SUBMITTAL	NO. 14 SUBMITTAL
15	02/02/15	NO. 15 SUBMITTAL	NO. 15 SUBMITTAL
16	02/02/15	NO. 16 SUBMITTAL	NO. 16 SUBMITTAL
17	02/02/15	NO. 17 SUBMITTAL	NO. 17 SUBMITTAL
18	02/02/15	NO. 18 SUBMITTAL	NO. 18 SUBMITTAL
19	02/02/15	NO. 19 SUBMITTAL	NO. 19 SUBMITTAL
20	02/02/15	NO. 20 SUBMITTAL	NO. 20 SUBMITTAL

DETAILS
 DRAWN: DKM
 CHECKED: PT
 DATE: 4/8/15
 SCALE: AS NOTED
 PROJECT NUMBER: 1310700

DRAWING NUMBER: **S8.1**

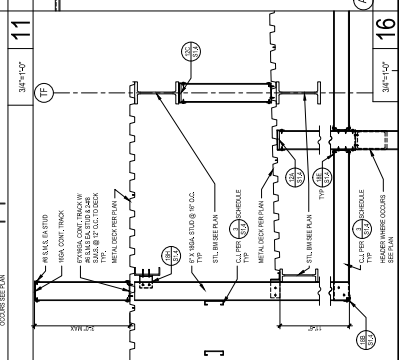
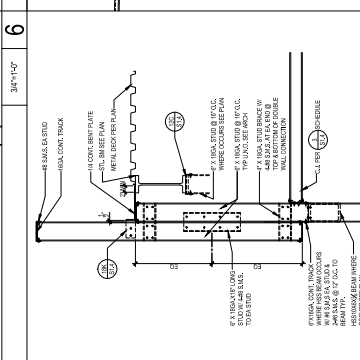
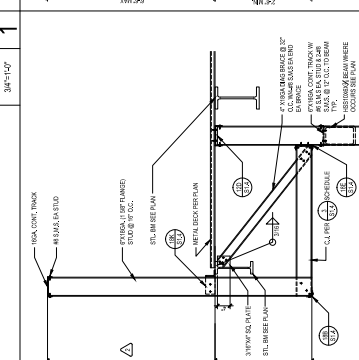
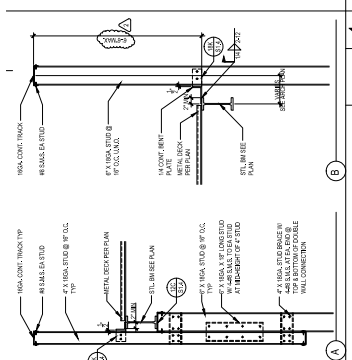
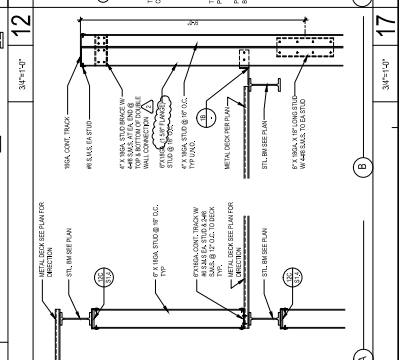
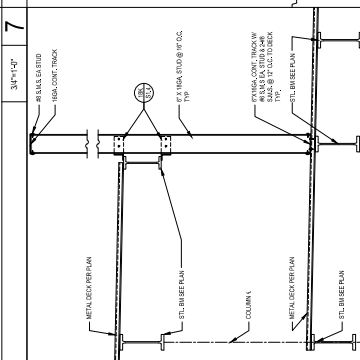
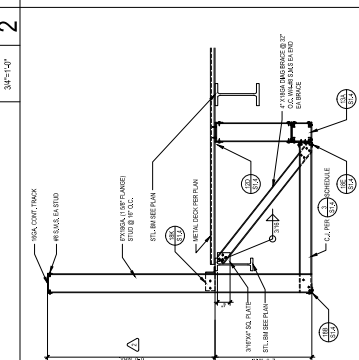
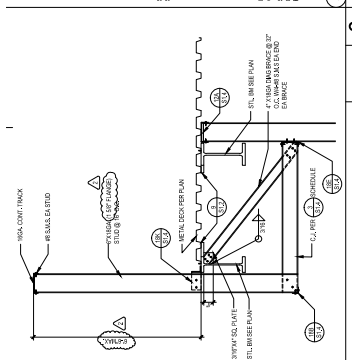
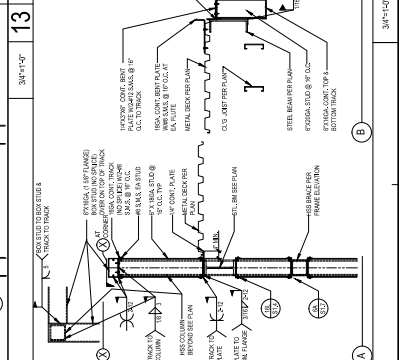
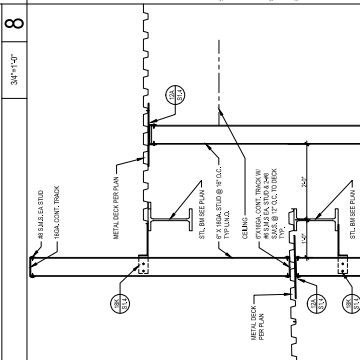
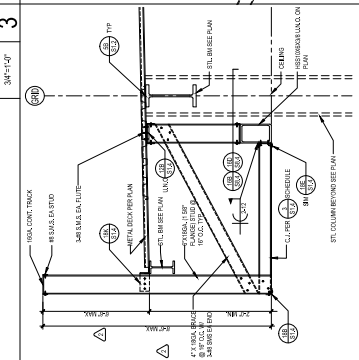
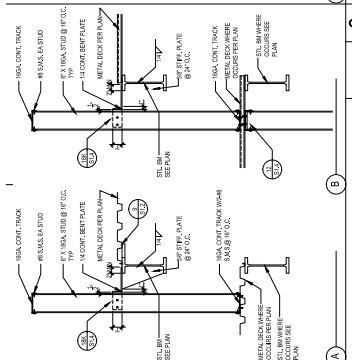
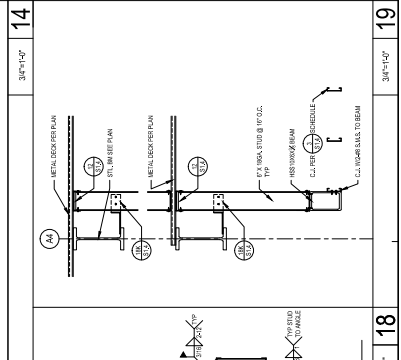
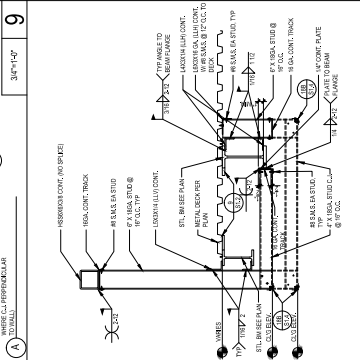
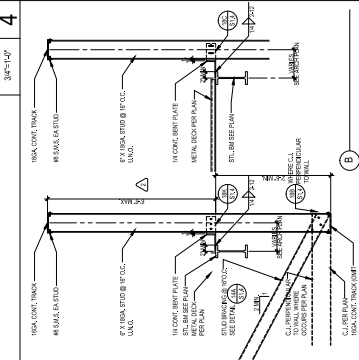
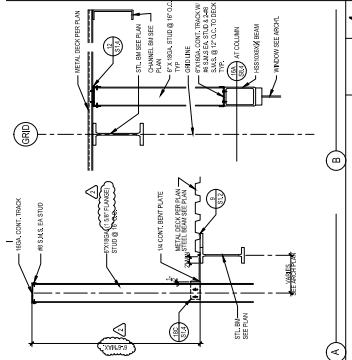
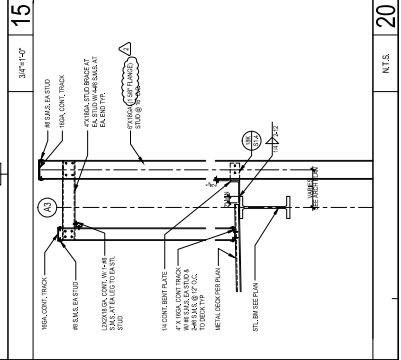
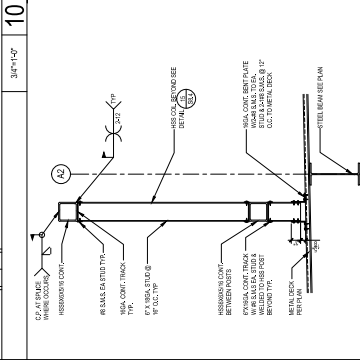
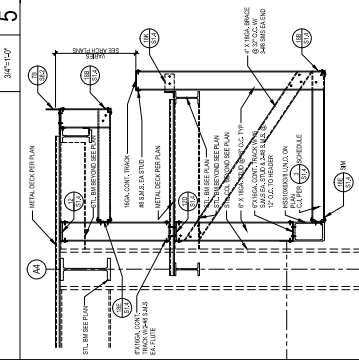
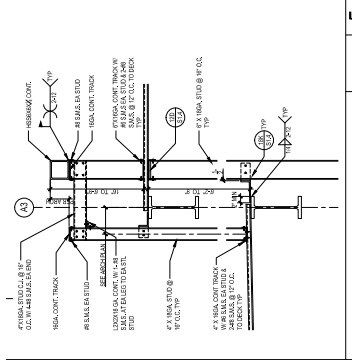

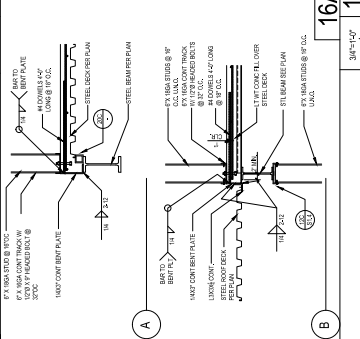
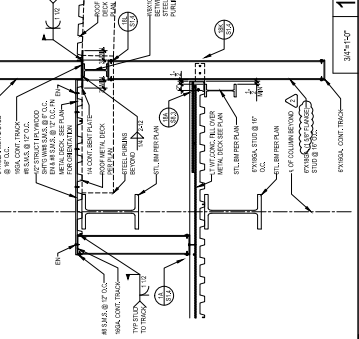
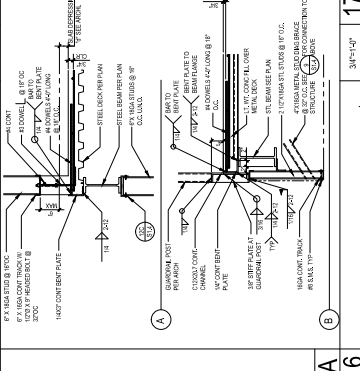
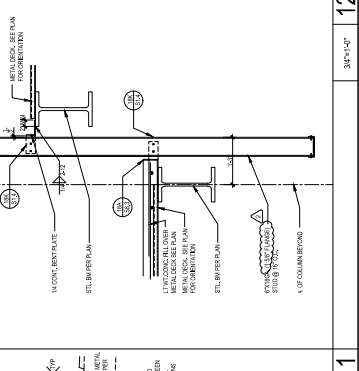
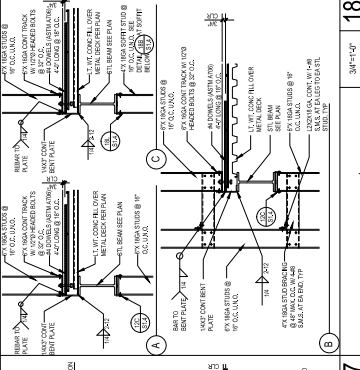
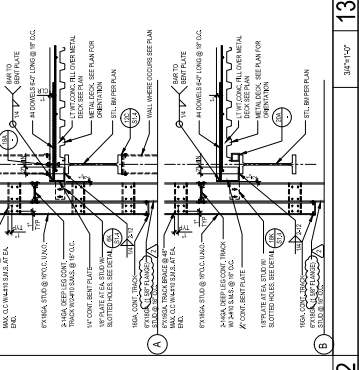
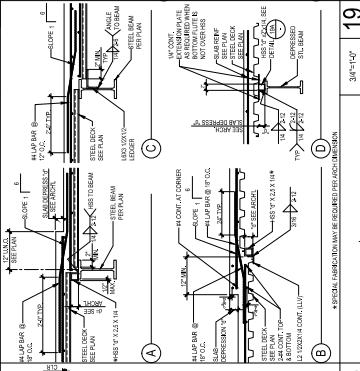
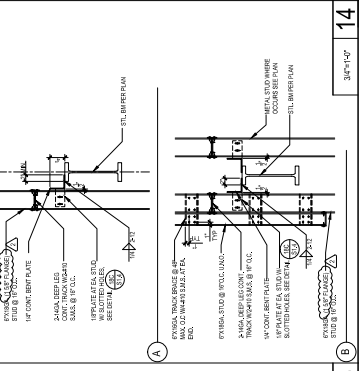
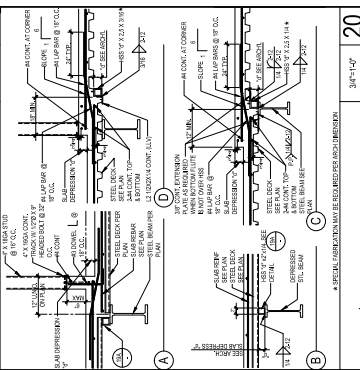
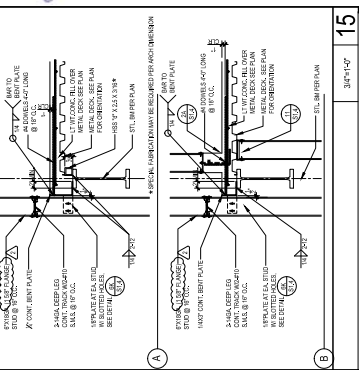
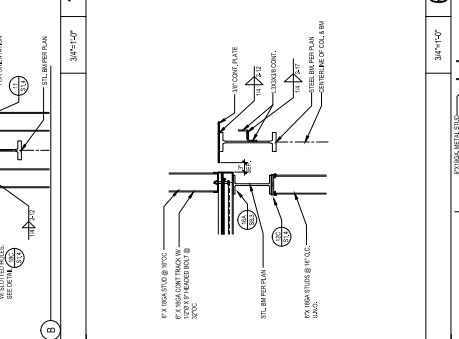
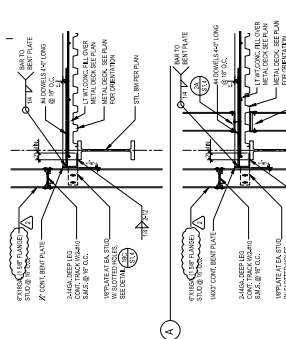
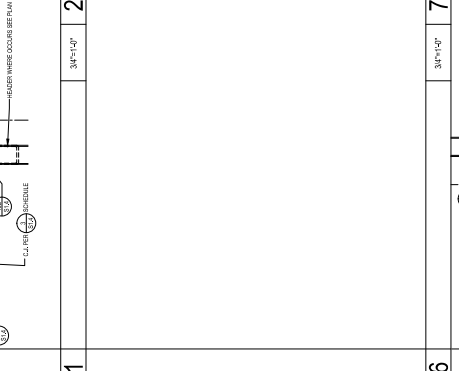
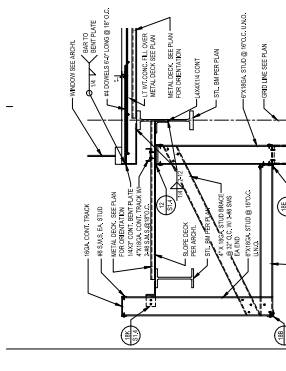
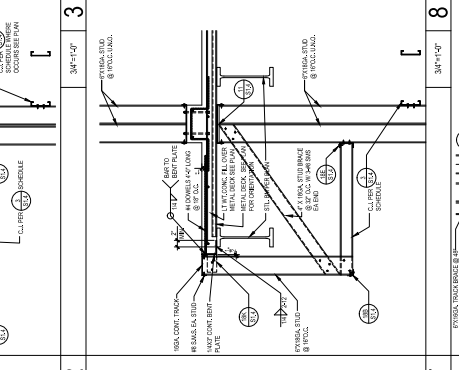
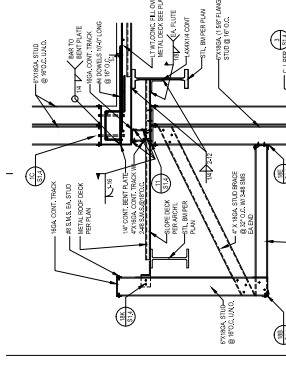
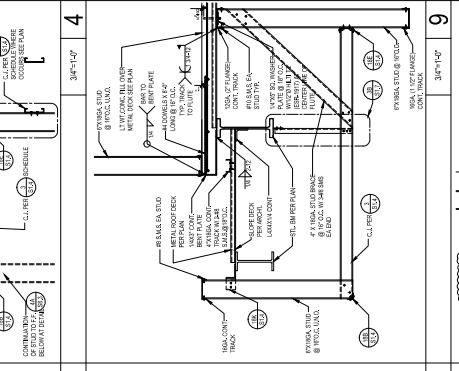
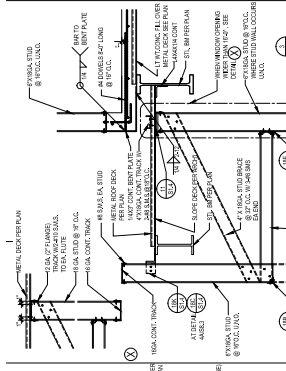
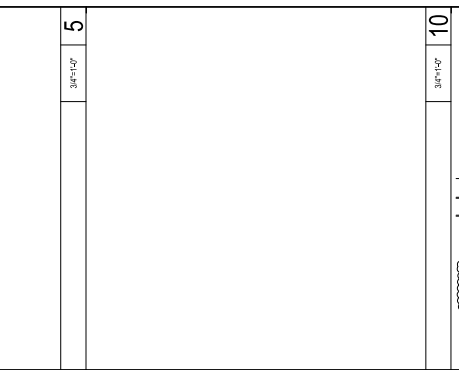
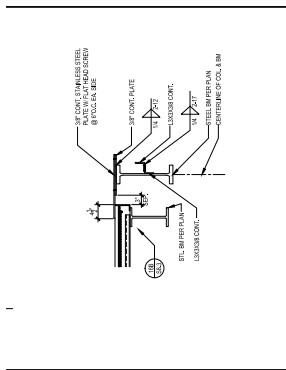

NO.	DATE	DESCRIPTION
1	08-15-19	ISSUED FOR PERMIT
2	08-20-19	ISSUED FOR CONSTRUCTION
3	08-20-19	ISSUED FOR SUBMITTAL
4	08-20-19	ISSUED FOR BACKSHEET

DRWN: DK	CHKD: PT
DATE: 4/8/15	SCALE: AS NOTED
PROJECT NUMBER: 1910700	

ASB & SPECIAL ED BUILDINGS ROOF FRAMING PLANS

DRAWING NUMBER **SS4.1**

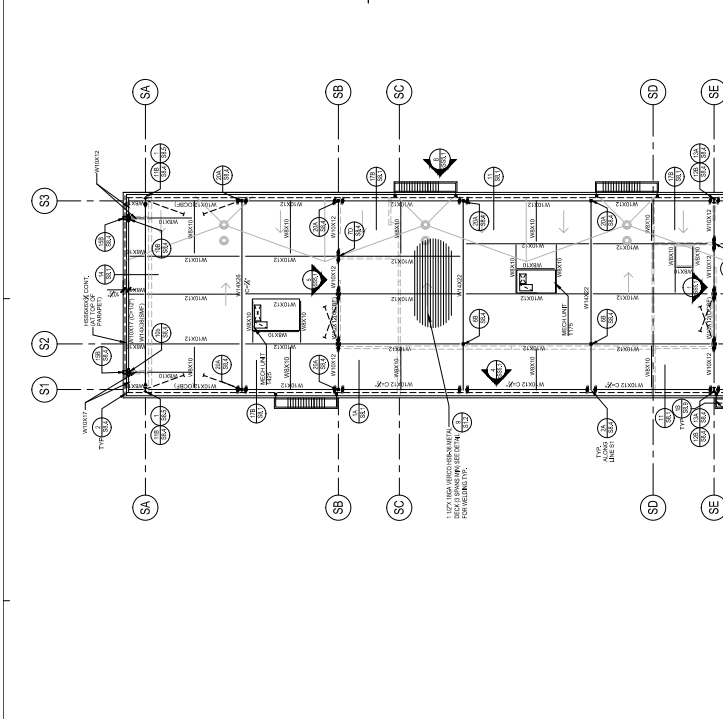

8 ASB BUILDING B ROOF FRAMING PLAN
1/8" = 1'-0"

FRAMING NOTES:

1. FOR ADDITIONAL FRAMING NOTES SEE SHEET SAA1.
2. (C) indicates ordinary moment frame w/ full open.
3. (M) indicates ordinary moment frame w/ full open.

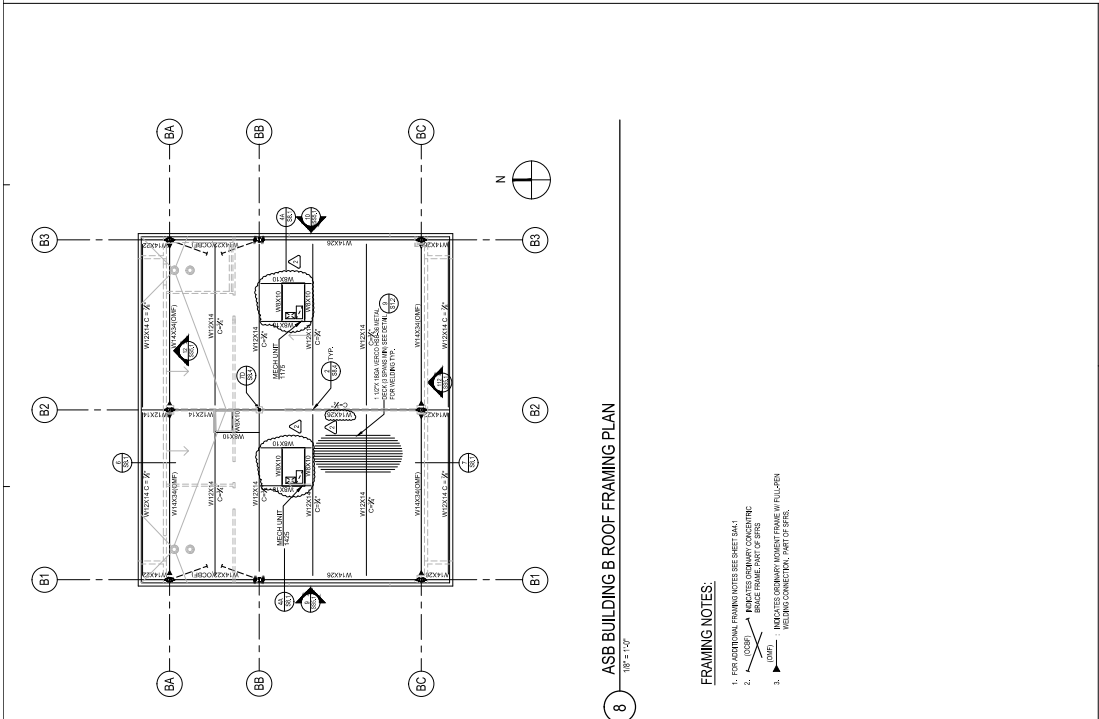

20 SPECIAL ED. BUILDING S ROOF FRAMING PLAN
1/8" = 1'-0"

FRAMING NOTES:

1. FOR ADDITIONAL FRAMING NOTES SEE SHEET SAA1.
2. (C) indicates ordinary moment frame w/ full open.
3. (M) indicates ordinary moment frame w/ full open.

FRAMING NOTES:

- 1. FOR FRAMING NOTES SEE SHEET #44

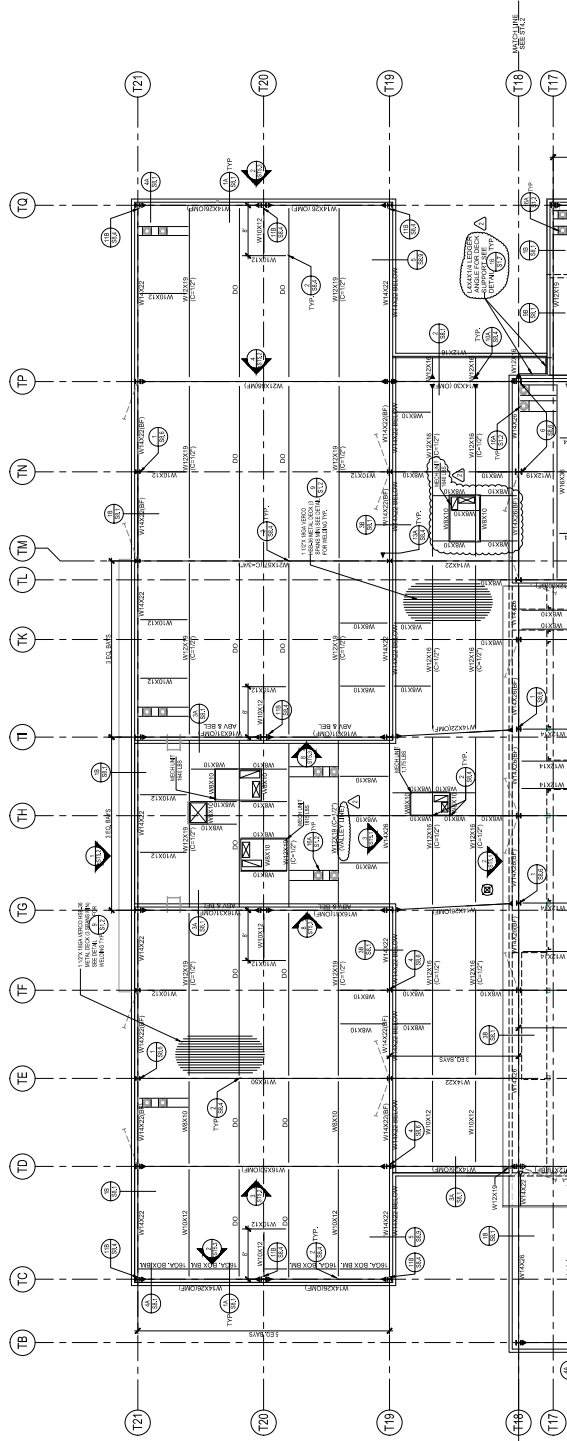

SOUTHERN CALIFORNIA
 818 ROOSEVELT AVENUE, SUITE 100
 VAN NUYS, CALIFORNIA 91411
 TEL: 805.948.5889
 www.wigarchitects.com

ROWLAND HIGH SCHOOL ADDITION
 ROWLAND UNIFIED SCHOOL DISTRICT
 2000 OTTERBEIN AVE
 ROWLAND HEIGHTS, CALIFORNIA



CONSULTANT
KL
 KIMLEY-HORN AND ASSOCIATES
 1000 S. MAIN ST., SUITE 100
 ANAHEIM, CA 92805
 TEL: 714.771.1000

DATE: 12-13-14
 PROJECT: ROWLAND HIGH SCHOOL ADDITION
 SHEET: RF-101

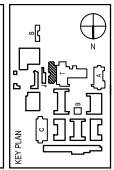

NO.	DATE	DESCRIPTION
1	12-13-14	ISSUED FOR PERMIT
2	01-20-15	REVISED FOR PERMIT
3	02-20-15	REVISED FOR PERMIT
4	03-20-15	REVISED FOR PERMIT
5	04-20-15	REVISED FOR PERMIT
6	05-20-15	REVISED FOR PERMIT
7	06-20-15	REVISED FOR PERMIT
8	07-20-15	REVISED FOR PERMIT
9	08-20-15	REVISED FOR PERMIT
10	09-20-15	REVISED FOR PERMIT
11	10-20-15	REVISED FOR PERMIT
12	11-20-15	REVISED FOR PERMIT
13	12-20-15	REVISED FOR PERMIT
14	01-20-16	REVISED FOR PERMIT
15	02-20-16	REVISED FOR PERMIT
16	03-20-16	REVISED FOR PERMIT
17	04-20-16	REVISED FOR PERMIT
18	05-20-16	REVISED FOR PERMIT
19	06-20-16	REVISED FOR PERMIT
20	07-20-16	REVISED FOR PERMIT
21	08-20-16	REVISED FOR PERMIT
22	09-20-16	REVISED FOR PERMIT
23	10-20-16	REVISED FOR PERMIT
24	11-20-16	REVISED FOR PERMIT
25	12-20-16	REVISED FOR PERMIT
26	01-20-17	REVISED FOR PERMIT
27	02-20-17	REVISED FOR PERMIT
28	03-20-17	REVISED FOR PERMIT
29	04-20-17	REVISED FOR PERMIT
30	05-20-17	REVISED FOR PERMIT
31	06-20-17	REVISED FOR PERMIT
32	07-20-17	REVISED FOR PERMIT
33	08-20-17	REVISED FOR PERMIT
34	09-20-17	REVISED FOR PERMIT
35	10-20-17	REVISED FOR PERMIT
36	11-20-17	REVISED FOR PERMIT
37	12-20-17	REVISED FOR PERMIT
38	01-20-18	REVISED FOR PERMIT
39	02-20-18	REVISED FOR PERMIT
40	03-20-18	REVISED FOR PERMIT
41	04-20-18	REVISED FOR PERMIT
42	05-20-18	REVISED FOR PERMIT
43	06-20-18	REVISED FOR PERMIT
44	07-20-18	REVISED FOR PERMIT
45	08-20-18	REVISED FOR PERMIT
46	09-20-18	REVISED FOR PERMIT
47	10-20-18	REVISED FOR PERMIT
48	11-20-18	REVISED FOR PERMIT
49	12-20-18	REVISED FOR PERMIT
50	01-20-19	REVISED FOR PERMIT
51	02-20-19	REVISED FOR PERMIT
52	03-20-19	REVISED FOR PERMIT
53	04-20-19	REVISED FOR PERMIT
54	05-20-19	REVISED FOR PERMIT
55	06-20-19	REVISED FOR PERMIT
56	07-20-19	REVISED FOR PERMIT
57	08-20-19	REVISED FOR PERMIT
58	09-20-19	REVISED FOR PERMIT
59	10-20-19	REVISED FOR PERMIT
60	11-20-19	REVISED FOR PERMIT
61	12-20-19	REVISED FOR PERMIT
62	01-20-20	REVISED FOR PERMIT
63	02-20-20	REVISED FOR PERMIT
64	03-20-20	REVISED FOR PERMIT
65	04-20-20	REVISED FOR PERMIT
66	05-20-20	REVISED FOR PERMIT
67	06-20-20	REVISED FOR PERMIT
68	07-20-20	REVISED FOR PERMIT
69	08-20-20	REVISED FOR PERMIT
70	09-20-20	REVISED FOR PERMIT
71	10-20-20	REVISED FOR PERMIT
72	11-20-20	REVISED FOR PERMIT
73	12-20-20	REVISED FOR PERMIT
74	01-20-21	REVISED FOR PERMIT
75	02-20-21	REVISED FOR PERMIT
76	03-20-21	REVISED FOR PERMIT
77	04-20-21	REVISED FOR PERMIT
78	05-20-21	REVISED FOR PERMIT
79	06-20-21	REVISED FOR PERMIT
80	07-20-21	REVISED FOR PERMIT
81	08-20-21	REVISED FOR PERMIT
82	09-20-21	REVISED FOR PERMIT
83	10-20-21	REVISED FOR PERMIT
84	11-20-21	REVISED FOR PERMIT
85	12-20-21	REVISED FOR PERMIT
86	01-20-22	REVISED FOR PERMIT
87	02-20-22	REVISED FOR PERMIT
88	03-20-22	REVISED FOR PERMIT
89	04-20-22	REVISED FOR PERMIT
90	05-20-22	REVISED FOR PERMIT
91	06-20-22	REVISED FOR PERMIT
92	07-20-22	REVISED FOR PERMIT
93	08-20-22	REVISED FOR PERMIT
94	09-20-22	REVISED FOR PERMIT
95	10-20-22	REVISED FOR PERMIT
96	11-20-22	REVISED FOR PERMIT
97	12-20-22	REVISED FOR PERMIT
98	01-20-23	REVISED FOR PERMIT
99	02-20-23	REVISED FOR PERMIT
100	03-20-23	REVISED FOR PERMIT

DRWN: DK
 CHKD: PT
 DATE: 4/8/15
 SCALE: AS NOTED
 PROJECT NUMBER: 1310700

THEATER/CAFETERIA/MPRICES BUILDING
ROOF FRAMING PLAN
 AREA A

ST4.1
 DRAWING NUMBER

1 THEATER BUILDING ROOF FRAMING PLAN (AREA A)
 1/8" = 1'-0"

FRAMING NOTES:
1. FOR FRAMING NOTES SEE SHEET 19A.1

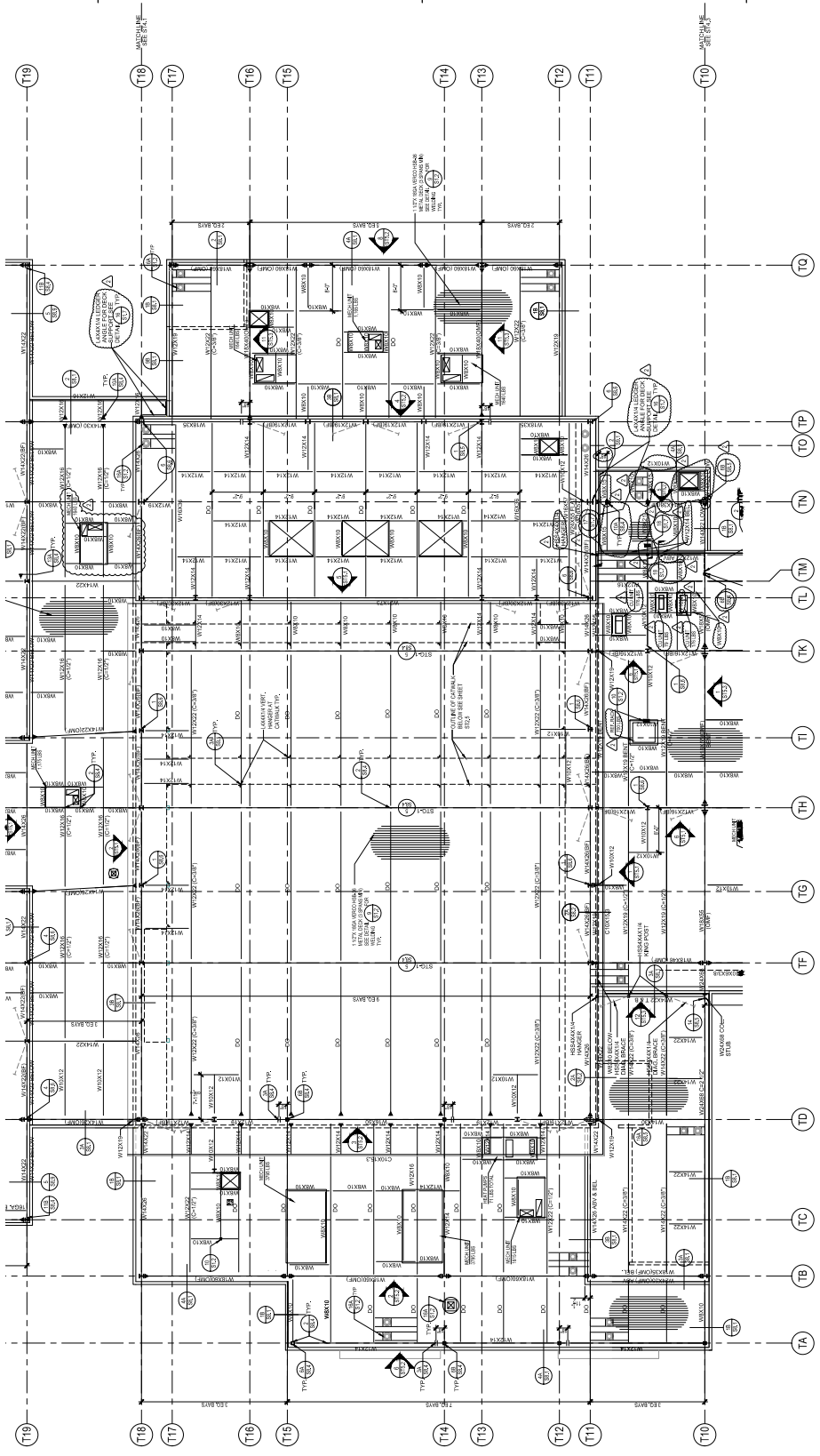

1 THEATER BUILDING ROOF FRAMING PLAN (AREA B)
18" = 1'-0"

FRAMING NOTES:

1. FOR FRAMING NOTES SEE SHEET S141

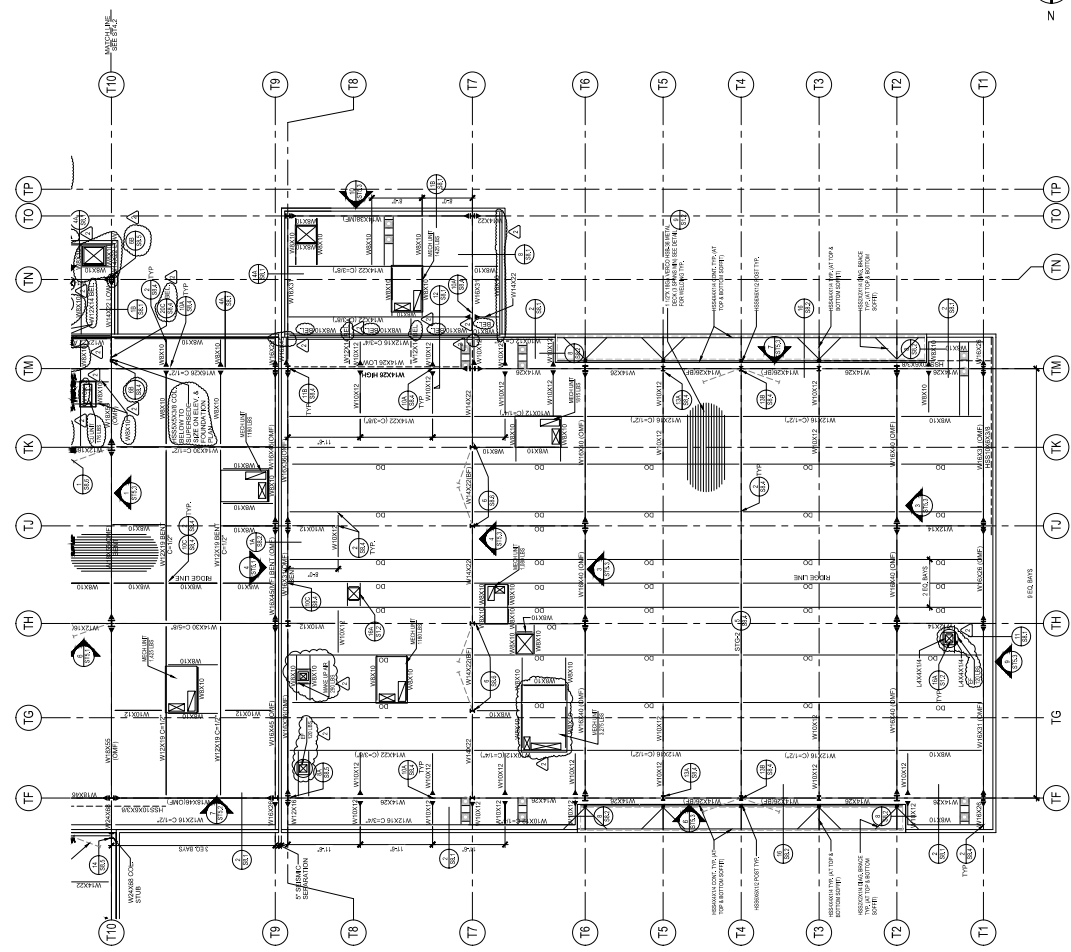

CENT FOCUSED • PROJECT DRIVEN
SOUTHERN CALIFORNIA
 818 ROCHESTER AVENUE, SUITE 100
 VAN NUYS, CALIFORNIA 91411
 TEL: 818.366.4666
 www.wigarchitects.com

ROWLAND HIGH SCHOOL ADDITION
 ROWLAND UNIFIED SCHOOL DISTRICT
 2000 OTTERBEIN AVE
 ROWLAND HEIGHTS, CALIFORNIA

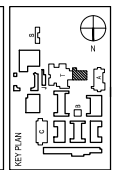
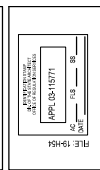

REVISION SCHEDULE		
NO.	DATE	DESCRIPTION
1	08/14/15	ISSUE FOR PERMIT
2	08/20/15	REV. COORDINATE
3	08/20/15	REV. COORDINATE
4	08/20/15	REV. COORDINATE
5	08/20/15	REV. COORDINATE
6	08/20/15	REV. COORDINATE
7	08/20/15	REV. COORDINATE
8	08/20/15	REV. COORDINATE
9	08/20/15	REV. COORDINATE
10	08/20/15	REV. COORDINATE
11	08/20/15	REV. COORDINATE
12	08/20/15	REV. COORDINATE
13	08/20/15	REV. COORDINATE
14	08/20/15	REV. COORDINATE
15	08/20/15	REV. COORDINATE
16	08/20/15	REV. COORDINATE
17	08/20/15	REV. COORDINATE
18	08/20/15	REV. COORDINATE
19	08/20/15	REV. COORDINATE
20	08/20/15	REV. COORDINATE
21	08/20/15	REV. COORDINATE
22	08/20/15	REV. COORDINATE
23	08/20/15	REV. COORDINATE
24	08/20/15	REV. COORDINATE
25	08/20/15	REV. COORDINATE
26	08/20/15	REV. COORDINATE
27	08/20/15	REV. COORDINATE
28	08/20/15	REV. COORDINATE
29	08/20/15	REV. COORDINATE
30	08/20/15	REV. COORDINATE
31	08/20/15	REV. COORDINATE
32	08/20/15	REV. COORDINATE
33	08/20/15	REV. COORDINATE
34	08/20/15	REV. COORDINATE
35	08/20/15	REV. COORDINATE
36	08/20/15	REV. COORDINATE
37	08/20/15	REV. COORDINATE
38	08/20/15	REV. COORDINATE
39	08/20/15	REV. COORDINATE
40	08/20/15	REV. COORDINATE
41	08/20/15	REV. COORDINATE
42	08/20/15	REV. COORDINATE
43	08/20/15	REV. COORDINATE
44	08/20/15	REV. COORDINATE
45	08/20/15	REV. COORDINATE
46	08/20/15	REV. COORDINATE
47	08/20/15	REV. COORDINATE
48	08/20/15	REV. COORDINATE
49	08/20/15	REV. COORDINATE
50	08/20/15	REV. COORDINATE
51	08/20/15	REV. COORDINATE
52	08/20/15	REV. COORDINATE
53	08/20/15	REV. COORDINATE
54	08/20/15	REV. COORDINATE
55	08/20/15	REV. COORDINATE
56	08/20/15	REV. COORDINATE
57	08/20/15	REV. COORDINATE
58	08/20/15	REV. COORDINATE
59	08/20/15	REV. COORDINATE
60	08/20/15	REV. COORDINATE
61	08/20/15	REV. COORDINATE
62	08/20/15	REV. COORDINATE
63	08/20/15	REV. COORDINATE
64	08/20/15	REV. COORDINATE
65	08/20/15	REV. COORDINATE
66	08/20/15	REV. COORDINATE
67	08/20/15	REV. COORDINATE
68	08/20/15	REV. COORDINATE
69	08/20/15	REV. COORDINATE
70	08/20/15	REV. COORDINATE
71	08/20/15	REV. COORDINATE
72	08/20/15	REV. COORDINATE
73	08/20/15	REV. COORDINATE
74	08/20/15	REV. COORDINATE
75	08/20/15	REV. COORDINATE
76	08/20/15	REV. COORDINATE
77	08/20/15	REV. COORDINATE
78	08/20/15	REV. COORDINATE
79	08/20/15	REV. COORDINATE
80	08/20/15	REV. COORDINATE
81	08/20/15	REV. COORDINATE
82	08/20/15	REV. COORDINATE
83	08/20/15	REV. COORDINATE
84	08/20/15	REV. COORDINATE
85	08/20/15	REV. COORDINATE
86	08/20/15	REV. COORDINATE
87	08/20/15	REV. COORDINATE
88	08/20/15	REV. COORDINATE
89	08/20/15	REV. COORDINATE
90	08/20/15	REV. COORDINATE
91	08/20/15	REV. COORDINATE
92	08/20/15	REV. COORDINATE
93	08/20/15	REV. COORDINATE
94	08/20/15	REV. COORDINATE
95	08/20/15	REV. COORDINATE
96	08/20/15	REV. COORDINATE
97	08/20/15	REV. COORDINATE
98	08/20/15	REV. COORDINATE
99	08/20/15	REV. COORDINATE
100	08/20/15	REV. COORDINATE

DRWN: DK
 CHKD: PT
 DATE: 4/8/15
 SCALE: AS NOTED
 PROJECT NUMBER: 1310700
 THEATER/CAFETERIA
 IMPROVEMENTS
 ROOF FRAMING PLAN
 AREA C

DRAWING NUMBER
ST4.3

1 THEATER BUILDING ROOF FRAMING PLAN (AREA C)
 18" = 1'-0"



SOUTHERN CALIFORNIA
 818 ROCHESTER AVENUE, SUITE 100
 ANAHEIM, CALIFORNIA 92805
 TEL: 909.986.4888
 www.wigarchitects.com

ROWLAND UNIFIED SCHOOL DISTRICT
 2000 OTTERBEIN AVE
 ROWLAND HEIGHTS, CALIFORNIA

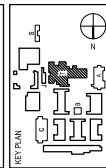

NO.	DATE	DESCRIPTION
1	04/11/11	ISSUE FOR PERMIT
2	05/20/11	ISSUE FOR PERMIT
3	06/02/11	ISSUE FOR PERMIT
4	06/02/11	ISSUE FOR PERMIT
5	06/02/11	ISSUE FOR PERMIT
6	06/02/11	ISSUE FOR PERMIT
7	06/02/11	ISSUE FOR PERMIT
8	06/02/11	ISSUE FOR PERMIT
9	06/02/11	ISSUE FOR PERMIT
10	06/02/11	ISSUE FOR PERMIT
11	06/02/11	ISSUE FOR PERMIT
12	06/02/11	ISSUE FOR PERMIT
13	06/02/11	ISSUE FOR PERMIT
14	06/02/11	ISSUE FOR PERMIT
15	06/02/11	ISSUE FOR PERMIT
16	06/02/11	ISSUE FOR PERMIT
17	06/02/11	ISSUE FOR PERMIT
18	06/02/11	ISSUE FOR PERMIT
19	06/02/11	ISSUE FOR PERMIT
20	06/02/11	ISSUE FOR PERMIT
21	06/02/11	ISSUE FOR PERMIT
22	06/02/11	ISSUE FOR PERMIT
23	06/02/11	ISSUE FOR PERMIT
24	06/02/11	ISSUE FOR PERMIT
25	06/02/11	ISSUE FOR PERMIT
26	06/02/11	ISSUE FOR PERMIT
27	06/02/11	ISSUE FOR PERMIT
28	06/02/11	ISSUE FOR PERMIT
29	06/02/11	ISSUE FOR PERMIT
30	06/02/11	ISSUE FOR PERMIT
31	06/02/11	ISSUE FOR PERMIT
32	06/02/11	ISSUE FOR PERMIT
33	06/02/11	ISSUE FOR PERMIT
34	06/02/11	ISSUE FOR PERMIT
35	06/02/11	ISSUE FOR PERMIT
36	06/02/11	ISSUE FOR PERMIT
37	06/02/11	ISSUE FOR PERMIT
38	06/02/11	ISSUE FOR PERMIT
39	06/02/11	ISSUE FOR PERMIT
40	06/02/11	ISSUE FOR PERMIT
41	06/02/11	ISSUE FOR PERMIT
42	06/02/11	ISSUE FOR PERMIT
43	06/02/11	ISSUE FOR PERMIT
44	06/02/11	ISSUE FOR PERMIT
45	06/02/11	ISSUE FOR PERMIT
46	06/02/11	ISSUE FOR PERMIT
47	06/02/11	ISSUE FOR PERMIT
48	06/02/11	ISSUE FOR PERMIT
49	06/02/11	ISSUE FOR PERMIT
50	06/02/11	ISSUE FOR PERMIT
51	06/02/11	ISSUE FOR PERMIT
52	06/02/11	ISSUE FOR PERMIT
53	06/02/11	ISSUE FOR PERMIT
54	06/02/11	ISSUE FOR PERMIT
55	06/02/11	ISSUE FOR PERMIT
56	06/02/11	ISSUE FOR PERMIT
57	06/02/11	ISSUE FOR PERMIT
58	06/02/11	ISSUE FOR PERMIT
59	06/02/11	ISSUE FOR PERMIT
60	06/02/11	ISSUE FOR PERMIT
61	06/02/11	ISSUE FOR PERMIT
62	06/02/11	ISSUE FOR PERMIT
63	06/02/11	ISSUE FOR PERMIT
64	06/02/11	ISSUE FOR PERMIT
65	06/02/11	ISSUE FOR PERMIT
66	06/02/11	ISSUE FOR PERMIT
67	06/02/11	ISSUE FOR PERMIT
68	06/02/11	ISSUE FOR PERMIT
69	06/02/11	ISSUE FOR PERMIT
70	06/02/11	ISSUE FOR PERMIT
71	06/02/11	ISSUE FOR PERMIT
72	06/02/11	ISSUE FOR PERMIT
73	06/02/11	ISSUE FOR PERMIT
74	06/02/11	ISSUE FOR PERMIT
75	06/02/11	ISSUE FOR PERMIT
76	06/02/11	ISSUE FOR PERMIT
77	06/02/11	ISSUE FOR PERMIT
78	06/02/11	ISSUE FOR PERMIT
79	06/02/11	ISSUE FOR PERMIT
80	06/02/11	ISSUE FOR PERMIT
81	06/02/11	ISSUE FOR PERMIT
82	06/02/11	ISSUE FOR PERMIT
83	06/02/11	ISSUE FOR PERMIT
84	06/02/11	ISSUE FOR PERMIT
85	06/02/11	ISSUE FOR PERMIT
86	06/02/11	ISSUE FOR PERMIT
87	06/02/11	ISSUE FOR PERMIT
88	06/02/11	ISSUE FOR PERMIT
89	06/02/11	ISSUE FOR PERMIT
90	06/02/11	ISSUE FOR PERMIT
91	06/02/11	ISSUE FOR PERMIT
92	06/02/11	ISSUE FOR PERMIT
93	06/02/11	ISSUE FOR PERMIT
94	06/02/11	ISSUE FOR PERMIT
95	06/02/11	ISSUE FOR PERMIT
96	06/02/11	ISSUE FOR PERMIT
97	06/02/11	ISSUE FOR PERMIT
98	06/02/11	ISSUE FOR PERMIT
99	06/02/11	ISSUE FOR PERMIT
100	06/02/11	ISSUE FOR PERMIT

THEATER/CAFETERIA
 UPPER BUILDING
 FRAME ELEVATIONS

DATE: 4/8/15
 SCALE: AS NOTED
 PROJECT NUMBER: 1310700

DRWN: DK
 CHKD: PT

ST5.1
 DRAWING NUMBER

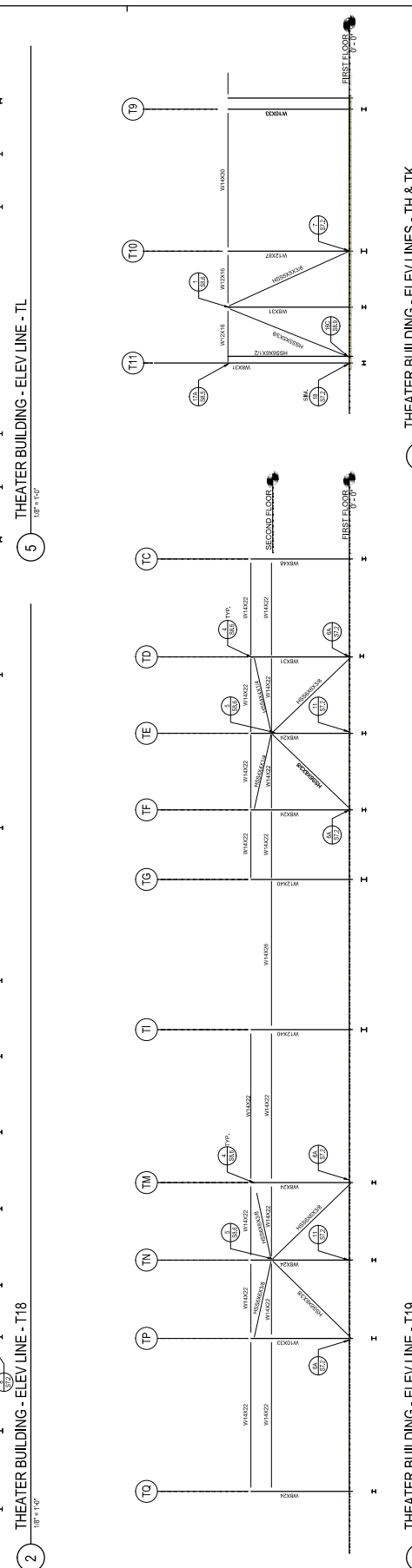
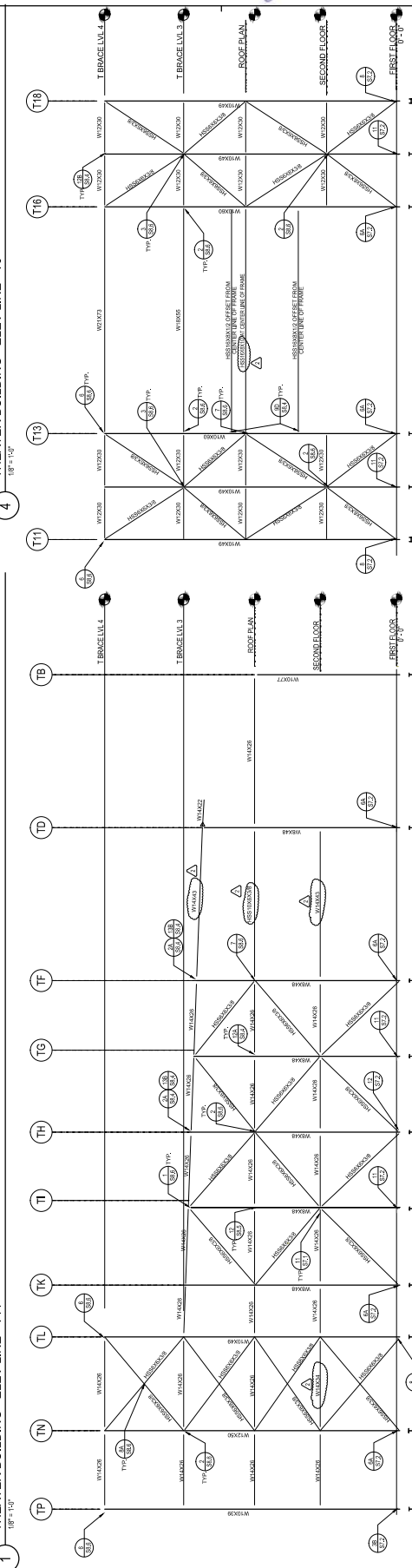
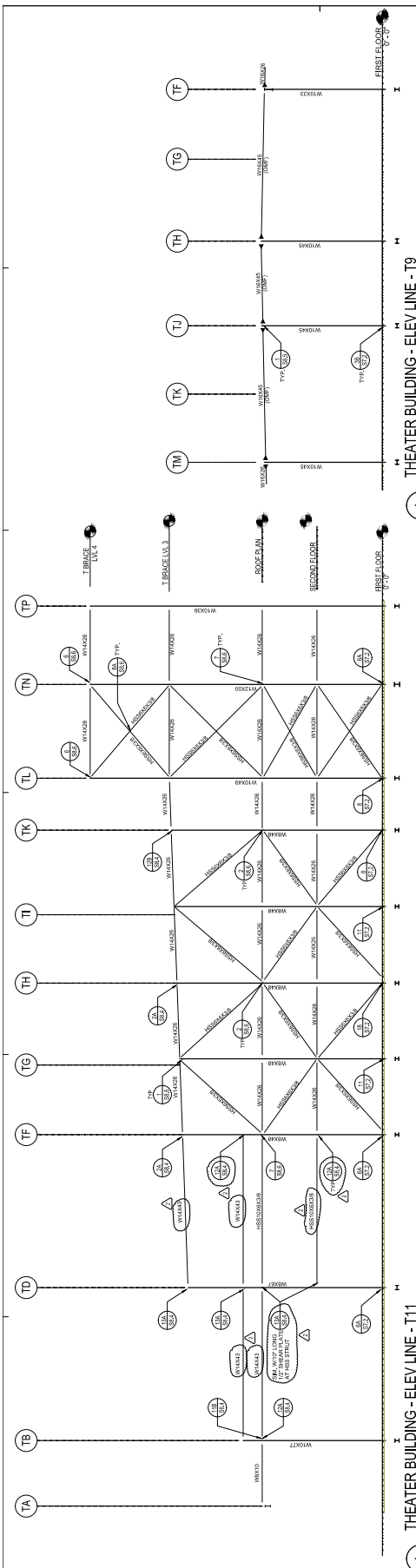

THEATER BUILDING - ELEV LINE - T11
 THEATER BUILDING - ELEV LINE - T18
 THEATER BUILDING - ELEV LINE - T19

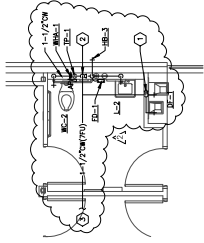

- REVISION NOTES:**
- 1/2" CW DOWN IN WALL TO FUTURE, ROUGH IN AND SHUT OFF IN DROP WITH ACCESS PANEL.
 - 1/2" CW DOWN IN WALL TO FUTURE, ROUGH IN AND SHUT OFF IN DROP WITH ACCESS PANEL.
 - FOR CONTINUATION SEE #1 ON SHEET P3.2.



ENLARGED DOMESTIC WATER PLUMBING PLAN

SCALE: 1/4"=1'-0"

3

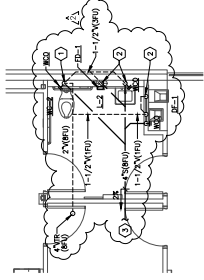

- REVISION NOTES:**
- 2" V UP, 4" SOIL DOWN.
 - 1 1/2" VENT UP, 2" WASTE DOWN.
 - FOR CONTINUATION SEE #1 ON SHEET P3.2.



ENLARGED SOIL, WASTE AND VENT PLUMBING PLAN

SCALE: 1/4"=1'-0"

3

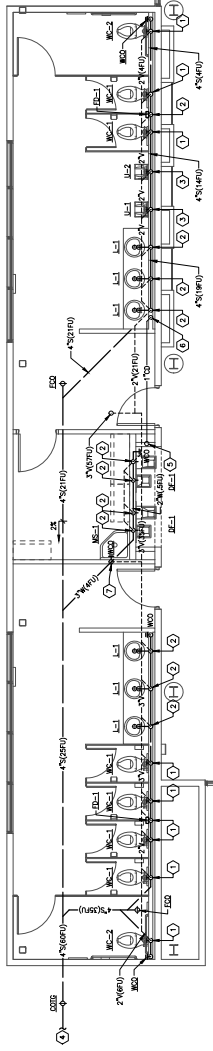

- REVISION NOTES:**
- 2" V UP, 4" SOIL DOWN.
 - 1 1/2" VENT UP, 2" WASTE DOWN.
 - 1 1/2" VENT UP, 2" SOIL DOWN.
 - FOR CONTINUATION SEE SHEET P3.2.
 - 1" WASTE TO CEILING SPACE.
 - 1" CONDENSATE DOWN IN WALL, CONNECT TO DRAINAGE OF LAUNDRY.
 - 3" WASTE DOWN, 2" VENT UP.



ENLARGED SOIL, WASTE AND VENT PLUMBING PLAN

SCALE: 1/4"=1'-0"

2

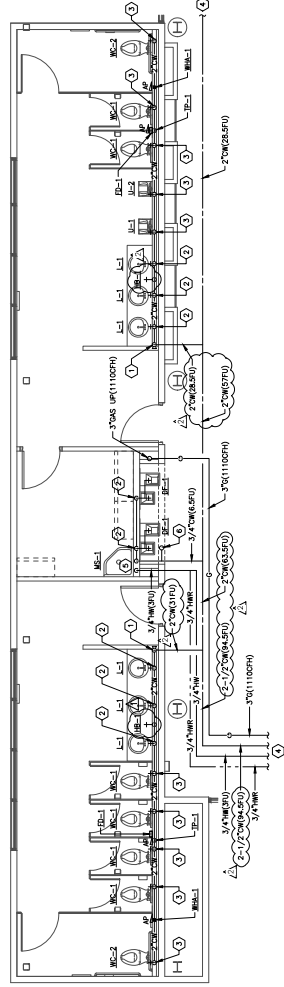

- REVISION NOTES:**
- 2" CW DOWN IN WALL TO FUTURE, ROUGH IN AND SHUT OFF IN DROP WITH ACCESS PANEL.
 - 1/2" CW TO FUTURE, ROUGH IN AND CONNECT.
 - 3/4" CW & 3/4" HW DOWN TO SERVICE SINK (S-1), BRANCH 3/4" CW TO S-1.
 - 3/4" CW UP TO HOSE BIBB ON ROOF.



ENLARGED DOMESTIC WATER PLUMBING PLAN

SCALE: 1/4"=1'-0"

1



NO.	DATE	DESCRIPTION
1	04/08/2015	ISSUED FOR PERMIT
2	05/05/2014	ISSUED FOR PROGRESS
3	05/05/2014	ISSUED SUBMITTAL
4	05/05/2015	ISSUED BACK CHECK
5	05/05/2015	ISSUED FOR PERMIT

NO.	DATE	DESCRIPTION
1	04/08/2015	ISSUED FOR PERMIT
2	05/05/2014	ISSUED FOR PROGRESS
3	05/05/2014	ISSUED SUBMITTAL
4	05/05/2015	ISSUED BACK CHECK
5	05/05/2015	ISSUED FOR PERMIT

NO.	DATE	DESCRIPTION
1	04/08/2015	ISSUED FOR PERMIT
2	05/05/2014	ISSUED FOR PROGRESS
3	05/05/2014	ISSUED SUBMITTAL
4	05/05/2015	ISSUED BACK CHECK
5	05/05/2015	ISSUED FOR PERMIT

NO.	DATE	DESCRIPTION
1	04/08/2015	ISSUED FOR PERMIT
2	05/05/2014	ISSUED FOR PROGRESS
3	05/05/2014	ISSUED SUBMITTAL
4	05/05/2015	ISSUED BACK CHECK
5	05/05/2015	ISSUED FOR PERMIT



IDS
 IS GROUP
 CONSULTANT
 11500 PULVER AVE, SUITE 100
 TEL: 904-947-7800

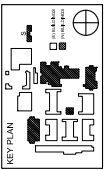

REVISION SCHEDULE

NO.	DATE	DESCRIPTION
01	04/28/2015	ISSUE FOR PERMIT
02	05/20/2014	50% CD PROGRESS
03	06/20/2014	100% SUBMITTAL
04	08/20/2015	ISSA BIDD CHECK
05	09/20/2015	ISSA BIDD CHECK
06	09/20/2015	ISSA BIDD CHECK

DRWN: JP
 CHKD: PAROD
 DATE: 04/28/2015
 SCALE:
 PROJECT NUMBER: 1310700

LEGEND

PASB	LT1
PSE	PT1
INV-T2	LT2
AV1	PT3
	AV1
	INV-T

PANEL SCHEDULES
THEATER ASB & SED
BUILDING
 DRAWING NUMBER: **E5.7**

PANEL: L11 Location: MAIN
 Break Rating Amps: 225
 Break Rating Voltage: 480V
 Break Rating Phase: 3-Phase

LOAD NO.	DESCRIPTION	TYPE	CR	DR	PHASE	AMPS	VOLTS	WATTS	VA	WATTS	VA
1	201-202 FLOOR LBS	L	1	1	1	100	480	48000	48000	48000	48000
2	201-202 FLOOR LBS	L	1	1	2	100	480	48000	48000	48000	48000
3	201-202 FLOOR LBS	L	1	1	3	100	480	48000	48000	48000	48000
4	201-202 FLOOR LBS	L	1	1	4	100	480	48000	48000	48000	48000
5	201-202 FLOOR LBS	L	1	1	5	100	480	48000	48000	48000	48000
6	201-202 FLOOR LBS	L	1	1	6	100	480	48000	48000	48000	48000
7	201-202 FLOOR LBS	L	1	1	7	100	480	48000	48000	48000	48000
8	201-202 FLOOR LBS	L	1	1	8	100	480	48000	48000	48000	48000
9	201-202 FLOOR LBS	L	1	1	9	100	480	48000	48000	48000	48000
10	201-202 FLOOR LBS	L	1	1	10	100	480	48000	48000	48000	48000
11	201-202 FLOOR LBS	L	1	1	11	100	480	48000	48000	48000	48000
12	201-202 FLOOR LBS	L	1	1	12	100	480	48000	48000	48000	48000
13	201-202 FLOOR LBS	L	1	1	13	100	480	48000	48000	48000	48000
14	201-202 FLOOR LBS	L	1	1	14	100	480	48000	48000	48000	48000
15	201-202 FLOOR LBS	L	1	1	15	100	480	48000	48000	48000	48000
16	201-202 FLOOR LBS	L	1	1	16	100	480	48000	48000	48000	48000
17	201-202 FLOOR LBS	L	1	1	17	100	480	48000	48000	48000	48000
18	201-202 FLOOR LBS	L	1	1	18	100	480	48000	48000	48000	48000
19	201-202 FLOOR LBS	L	1	1	19	100	480	48000	48000	48000	48000
20	201-202 FLOOR LBS	L	1	1	20	100	480	48000	48000	48000	48000
21	201-202 FLOOR LBS	L	1	1	21	100	480	48000	48000	48000	48000
22	201-202 FLOOR LBS	L	1	1	22	100	480	48000	48000	48000	48000
23	201-202 FLOOR LBS	L	1	1	23	100	480	48000	48000	48000	48000
24	201-202 FLOOR LBS	L	1	1	24	100	480	48000	48000	48000	48000
25	201-202 FLOOR LBS	L	1	1	25	100	480	48000	48000	48000	48000
26	201-202 FLOOR LBS	L	1	1	26	100	480	48000	48000	48000	48000
27	201-202 FLOOR LBS	L	1	1	27	100	480	48000	48000	48000	48000
28	201-202 FLOOR LBS	L	1	1	28	100	480	48000	48000	48000	48000
29	201-202 FLOOR LBS	L	1	1	29	100	480	48000	48000	48000	48000
30	201-202 FLOOR LBS	L	1	1	30	100	480	48000	48000	48000	48000
31	201-202 FLOOR LBS	L	1	1	31	100	480	48000	48000	48000	48000
32	201-202 FLOOR LBS	L	1	1	32	100	480	48000	48000	48000	48000
33	201-202 FLOOR LBS	L	1	1	33	100	480	48000	48000	48000	48000
34	201-202 FLOOR LBS	L	1	1	34	100	480	48000	48000	48000	48000
35	201-202 FLOOR LBS	L	1	1	35	100	480	48000	48000	48000	48000
36	201-202 FLOOR LBS	L	1	1	36	100	480	48000	48000	48000	48000
37	201-202 FLOOR LBS	L	1	1	37	100	480	48000	48000	48000	48000
38	201-202 FLOOR LBS	L	1	1	38	100	480	48000	48000	48000	48000
39	201-202 FLOOR LBS	L	1	1	39	100	480	48000	48000	48000	48000
40	201-202 FLOOR LBS	L	1	1	40	100	480	48000	48000	48000	48000
41	201-202 FLOOR LBS	L	1	1	41	100	480	48000	48000	48000	48000
42	201-202 FLOOR LBS	L	1	1	42	100	480	48000	48000	48000	48000
43	201-202 FLOOR LBS	L	1	1	43	100	480	48000	48000	48000	48000
44	201-202 FLOOR LBS	L	1	1	44	100	480	48000	48000	48000	48000
45	201-202 FLOOR LBS	L	1	1	45	100	480	48000	48000	48000	48000
46	201-202 FLOOR LBS	L	1	1	46	100	480	48000	48000	48000	48000
47	201-202 FLOOR LBS	L	1	1	47	100	480	48000	48000	48000	48000
48	201-202 FLOOR LBS	L	1	1	48	100	480	48000	48000	48000	48000
49	201-202 FLOOR LBS	L	1	1	49	100	480	48000	48000	48000	48000
50	201-202 FLOOR LBS	L	1	1	50	100	480	48000	48000	48000	48000
51	201-202 FLOOR LBS	L	1	1	51	100	480	48000	48000	48000	48000
52	201-202 FLOOR LBS	L	1	1	52	100	480	48000	48000	48000	48000
53	201-202 FLOOR LBS	L	1	1	53	100	480	48000	48000	48000	48000
54	201-202 FLOOR LBS	L	1	1	54	100	480	48000	48000	48000	48000
55	201-202 FLOOR LBS	L	1	1	55	100	480	48000	48000	48000	48000
56	201-202 FLOOR LBS	L	1	1	56	100	480	48000	48000	48000	48000
57	201-202 FLOOR LBS	L	1	1	57	100	480	48000	48000	48000	48000
58	201-202 FLOOR LBS	L	1	1	58	100	480	48000	48000	48000	48000
59	201-202 FLOOR LBS	L	1	1	59	100	480	48000	48000	48000	48000
60	201-202 FLOOR LBS	L	1	1	60	100	480	48000	48000	48000	48000
61	201-202 FLOOR LBS	L	1	1	61	100	480	48000	48000	48000	48000
62	201-202 FLOOR LBS	L	1	1	62	100	480	48000	48000	48000	48000
63	201-202 FLOOR LBS	L	1	1	63	100	480	48000	48000	48000	48000
64	201-202 FLOOR LBS	L	1	1	64	100	480	48000	48000	48000	48000
65	201-202 FLOOR LBS	L	1	1	65	100	480	48000	48000	48000	48000
66	201-202 FLOOR LBS	L	1	1	66	100	480	48000	48000	48000	48000
67	201-202 FLOOR LBS	L	1	1	67	100	480	48000	48000	48000	48000
68	201-202 FLOOR LBS	L	1	1	68	100	480	48000	48000	48000	48000
69	201-202 FLOOR LBS	L	1	1	69	100	480	48000	48000	48000	48000
70	201-202 FLOOR LBS	L	1	1	70	100	480	48000	48000	48000	48000
71	201-202 FLOOR LBS	L	1	1	71	100	480	48000	48000	48000	48000
72	201-202 FLOOR LBS	L	1	1	72	100	480	48000	48000	48000	48000
73	201-202 FLOOR LBS	L	1	1	73	100	480	48000	48000	48000	48000
74	201-202 FLOOR LBS	L	1	1	74	100	480	48000	48000	48000	48000
75	201-202 FLOOR LBS	L	1	1	75	100	480	48000	48000	48000	48000
76	201-202 FLOOR LBS	L	1	1	76	100	480	48000	48000	48000	48000
77	201-202 FLOOR LBS	L	1	1	77	100	480	48000	48000	48000	48000
78	201-202 FLOOR LBS	L	1	1	78	100	480	48000	48000	48000	48000
79	201-202 FLOOR LBS	L	1	1	79	100	480	48000	48000	48000	48000
80	201-202 FLOOR LBS	L	1	1	80	100	480	48000	48000	48000	48000
81	201-202 FLOOR LBS	L	1	1	81	100	480	48000	48000	48000	48000
82	201-202 FLOOR LBS	L	1	1	82	100	480	48000	48000	48000	48000
83	201-202 FLOOR LBS	L	1	1	83	100	480	48000	48000	48000	48000
84	201-202 FLOOR LBS	L	1	1	84	100	480	48000	48000	48000	48000
85	201-202 FLOOR LBS	L	1	1	85	100	480	48000	48000	48000	48000
86	201-202 FLOOR LBS	L	1	1	86	100	480	48000	48000	48000	48000
87	201-202 FLOOR LBS	L	1	1	87	100	480	48000	48000	48000	48000
88	201-202 FLOOR LBS	L	1	1	88	100	480	48000	48000	48000	48000
89	201-202 FLOOR LBS	L	1	1	89	100	480	48000	48000	48000	48000
90	201-202 FLOOR LBS	L	1	1	90	100	480	48000	48000	48000	48000
91	201-202 FLOOR LBS	L	1	1	91	100	480	48000	48000	48000	48000
92	201-202 FLOOR LBS	L	1	1	92	100	480	48000	48000	48000	48000
93	201-202 FLOOR LBS	L	1	1	93	100	480	48000	48000	48000	48000
94	201-202 FLOOR LBS	L	1	1	94	100	480	48000	48000	48000	48000
95	201-202 FLOOR LBS	L	1	1	95	100	480	48000	48000	48000	48000
96	201-202 FLOOR LBS	L	1	1	96	100	480	48000	48000	48000	48000
97	201-202 FLOOR LBS	L	1	1	97	100	480	48000	48000	48000	48000
98	201-202 FLOOR LBS	L	1	1	98	100	480	48000	48000	48000	48000
99	201-202 FLOOR LBS	L	1	1	99	100	480	48000	48000	48000	48000
100	201-202 FLOOR LBS	L	1	1	100	100	480	48000	48000	48000	48000
101	201-202 FLOOR LBS	L	1	1	101	100	480	48000	48000	48000	48000
102	201-202 FLOOR LBS	L	1	1	102	100	480	48000	48000	48000	48000
103	201-202 FLOOR LBS	L	1	1	103						

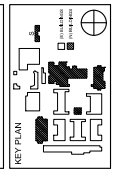

NO.	DATE	DESCRIPTION
1	10/15/14	ISSUED FOR PERMIT
2	03/20/14	ISSUED FOR PERMIT
3	03/20/14	ISSUED FOR PERMIT
4	03/20/14	ISSUED FOR PERMIT
5	03/20/14	ISSUED FOR PERMIT

DRWN: JP	CHKD: PMRD
DATE: 04/02/2015	SCALE:
PROJECT NUMBER: 1310700	
CLASSROOM BUILDING	
FIRST FLOOR	
LIGHTING PLAN	
DRAWING NUMBER:	EC3.1

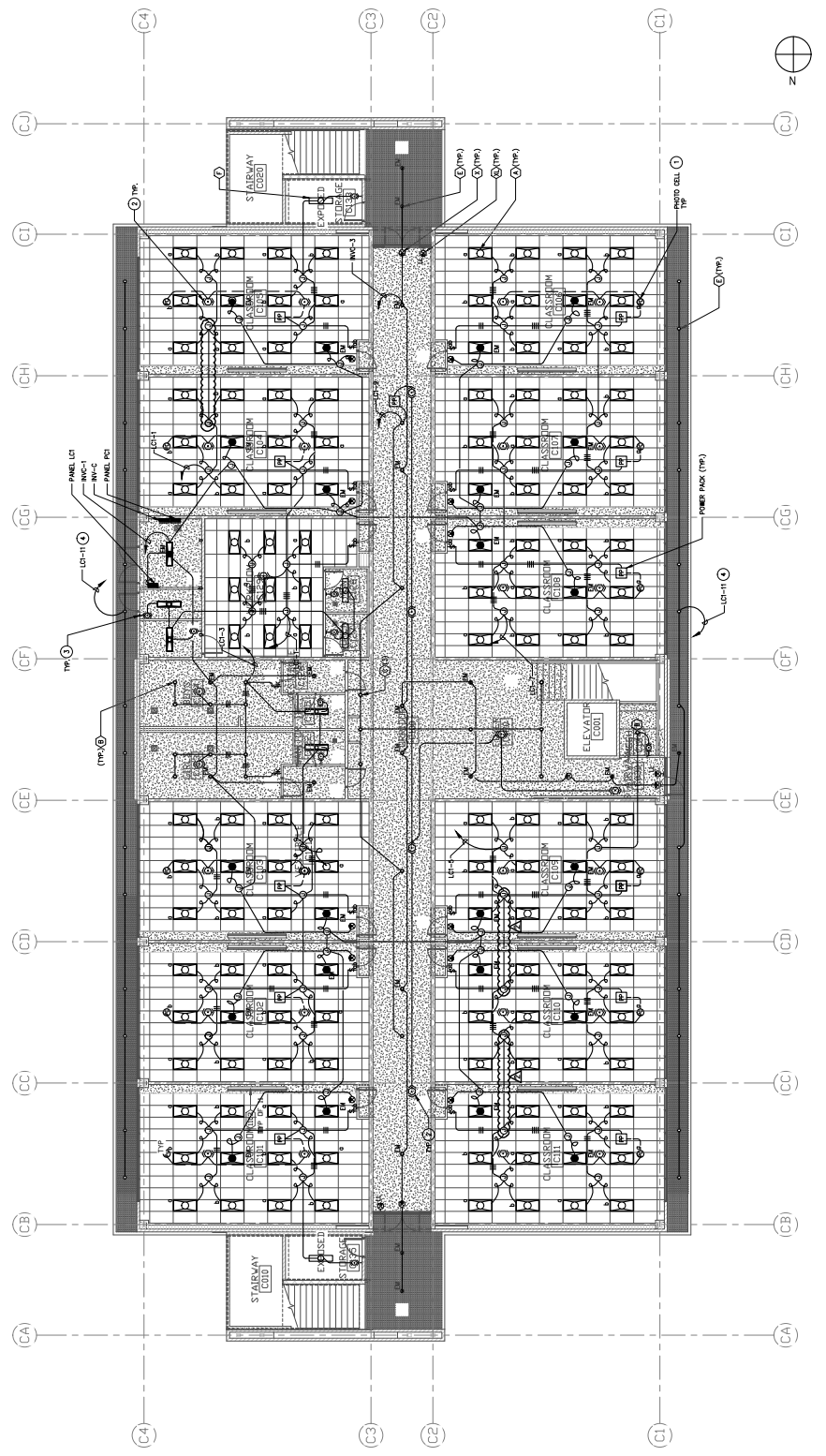

CLASSROOM BUILDING FIRST FLOOR LIGHTING PLAN
 1/8" = 1'-0"

- PLAN NOTES:**
1. PROVIDE DIMMER CONTROL MOUNT AT CEILING HEIGHT EXACT LOCATIONS.
 2. PROVIDE CEILING MOUNTED OCCUPANCY SENSORS WITH 2000 FOOT RANGE AND 15 MINUTE DELAY. PROVIDE OCCUPANCY SENSORS AS REQUIRED FOR ALL AREAS. SMALL AREAS CONTRACTOR TO VERIFY RANGE LOCATION AND ADJUSTMENT FOR COMPLETE COVERAGE.
 3. OCCUPANCY SENSORS SHALL BE MOUNTED IN ALL AREAS OCCUPANCY SENSORS WITH DATA CIRCUIT SWITCHING PANEL.
 4. PROVIDE 150K OHM 1/2W 1% RESISTOR NETWORK.
 5. PROVIDE TERMINATION.

MIG ARCHITECTS
 CLIENT FOCUSED • PASSION DRIVEN
SOUTHERN CALIFORNIA
 8183 ROCHESTER AVENUE, SUITE 100
 PAINOVILLE, CALIFORNIA 94558
 TEL: 908-987-0589
 WWW.MIGARCHITECTS.COM

ROWLAND HIGH SCHOOL ADDITION
 ROWLAND UNIFIED SCHOOL DISTRICT
 2000 OTTERBEIN AVE
 ROWLAND HEIGHTS, CALIFORNIA

IDS
 CONSULTANT
 1 PETERSON ROAD, SUITE 300
 FOLSOM, CALIFORNIA 95630
 TEL: 916-937-7800

APPROVAL STAMP: APPROVED 03-13-2014
 PROJECT NUMBER: 1310709

DATE: 04/08/2015
 SCALE: AS SHOWN

PROJECT NUMBER: 1310709

THEATER BUILDING FIRST FLOOR PARTIAL POWER PLAN
 DRAWING NUMBER: **ET2.1**

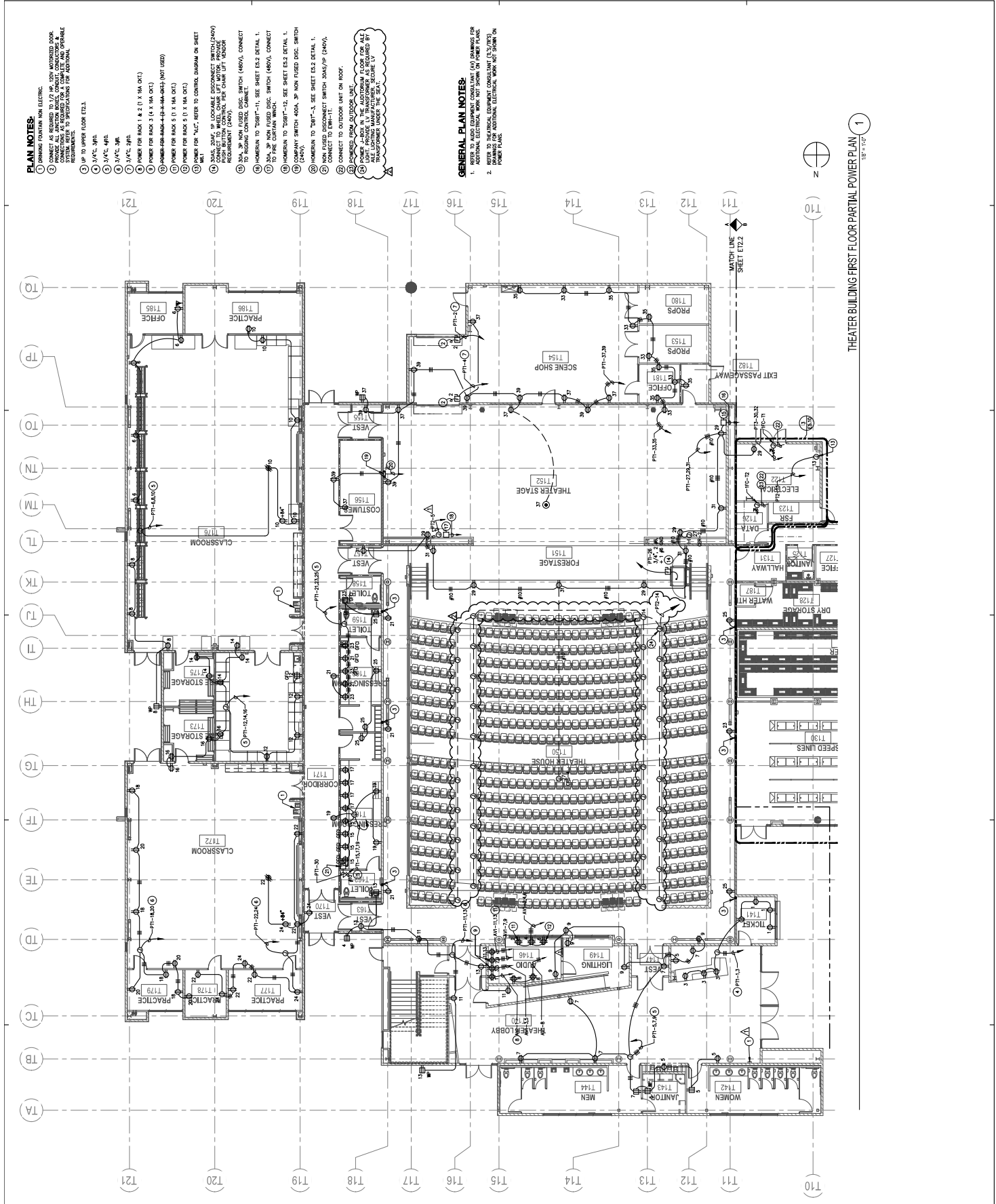

- PLAN NOTES:**
1. DRAWING FRONTIER WITH ELECTRIC.
 2. CONNECT AS REQUIRED TO 1/2 HP, 200V MOTORIZED DOOR OPERATOR AND 1/2 HP, 200V MOTORIZED DOOR OPERATOR AND 1/2 HP, 200V MOTORIZED DOOR OPERATOR TO SPECIFICATIONS FOR ADDITIONAL INFORMATION.
 3. UP TO UPPER FLOOR ET2.3.
 4. 1/4" C. 40A.
 5. 1/4" C. 40A.
 6. 1/4" C. 40A.
 7. 1/4" C. 40A.
 8. 1/4" C. 40A.
 9. 1/4" C. 40A.
 10. 1/4" C. 40A.
 11. 1/4" C. 40A.
 12. 1/4" C. 40A.
 13. 1/4" C. 40A.
 14. 1/4" C. 40A.
 15. 1/4" C. 40A.
 16. 1/4" C. 40A.
 17. 1/4" C. 40A.
 18. 1/4" C. 40A.
 19. 1/4" C. 40A.
 20. 1/4" C. 40A.
 21. 1/4" C. 40A.
 22. 1/4" C. 40A.
 23. 1/4" C. 40A.
 24. 1/4" C. 40A.
 25. 1/4" C. 40A.
 26. 1/4" C. 40A.
 27. 1/4" C. 40A.
 28. 1/4" C. 40A.
 29. 1/4" C. 40A.
 30. 1/4" C. 40A.
 31. 1/4" C. 40A.
 32. 1/4" C. 40A.
 33. 1/4" C. 40A.
 34. 1/4" C. 40A.
 35. 1/4" C. 40A.
 36. 1/4" C. 40A.
 37. 1/4" C. 40A.
 38. 1/4" C. 40A.
 39. 1/4" C. 40A.
 40. 1/4" C. 40A.
 41. 1/4" C. 40A.
 42. 1/4" C. 40A.
 43. 1/4" C. 40A.
 44. 1/4" C. 40A.
 45. 1/4" C. 40A.
 46. 1/4" C. 40A.
 47. 1/4" C. 40A.
 48. 1/4" C. 40A.
 49. 1/4" C. 40A.
 50. 1/4" C. 40A.
 51. 1/4" C. 40A.
 52. 1/4" C. 40A.
 53. 1/4" C. 40A.
 54. 1/4" C. 40A.
 55. 1/4" C. 40A.
 56. 1/4" C. 40A.
 57. 1/4" C. 40A.
 58. 1/4" C. 40A.
 59. 1/4" C. 40A.
 60. 1/4" C. 40A.
 61. 1/4" C. 40A.
 62. 1/4" C. 40A.
 63. 1/4" C. 40A.
 64. 1/4" C. 40A.
 65. 1/4" C. 40A.
 66. 1/4" C. 40A.
 67. 1/4" C. 40A.
 68. 1/4" C. 40A.
 69. 1/4" C. 40A.
 70. 1/4" C. 40A.
 71. 1/4" C. 40A.
 72. 1/4" C. 40A.
 73. 1/4" C. 40A.
 74. 1/4" C. 40A.
 75. 1/4" C. 40A.
 76. 1/4" C. 40A.
 77. 1/4" C. 40A.
 78. 1/4" C. 40A.
 79. 1/4" C. 40A.
 80. 1/4" C. 40A.
 81. 1/4" C. 40A.
 82. 1/4" C. 40A.
 83. 1/4" C. 40A.
 84. 1/4" C. 40A.
 85. 1/4" C. 40A.
 86. 1/4" C. 40A.
 87. 1/4" C. 40A.
 88. 1/4" C. 40A.
 89. 1/4" C. 40A.
 90. 1/4" C. 40A.
 91. 1/4" C. 40A.
 92. 1/4" C. 40A.
 93. 1/4" C. 40A.
 94. 1/4" C. 40A.
 95. 1/4" C. 40A.
 96. 1/4" C. 40A.
 97. 1/4" C. 40A.
 98. 1/4" C. 40A.
 99. 1/4" C. 40A.
 100. 1/4" C. 40A.

GENERAL PLAN NOTES:

1. REFER TO AUDIO EQUIPMENT CONSULTANT (AEC) DRAWINGS FOR ADDITIONAL TECHNICAL WORK NOT SHOWN ON POWER PLANS.
2. DRAWINGS FOR ADDITIONAL ELECTRICAL WORK NOT SHOWN ON POWER PLANS.

THEATER BUILDING FIRST FLOOR PARTIAL POWER PLAN
 1/8" = 1'-0"

NO.	DATE	DESCRIPTION
1	04/28/2015	ISSUED FOR PERMIT
2	05/20/2014	ISSUED FOR CONSTRUCTION
3	05/20/2014	ISSUED FOR CONSTRUCTION
4	05/20/2015	ISSUED FOR CONSTRUCTION
5	05/20/2015	ISSUED FOR CONSTRUCTION
6	05/20/2015	ISSUED FOR CONSTRUCTION
7	05/20/2015	ISSUED FOR CONSTRUCTION
8	05/20/2015	ISSUED FOR CONSTRUCTION
9	05/20/2015	ISSUED FOR CONSTRUCTION
10	05/20/2015	ISSUED FOR CONSTRUCTION

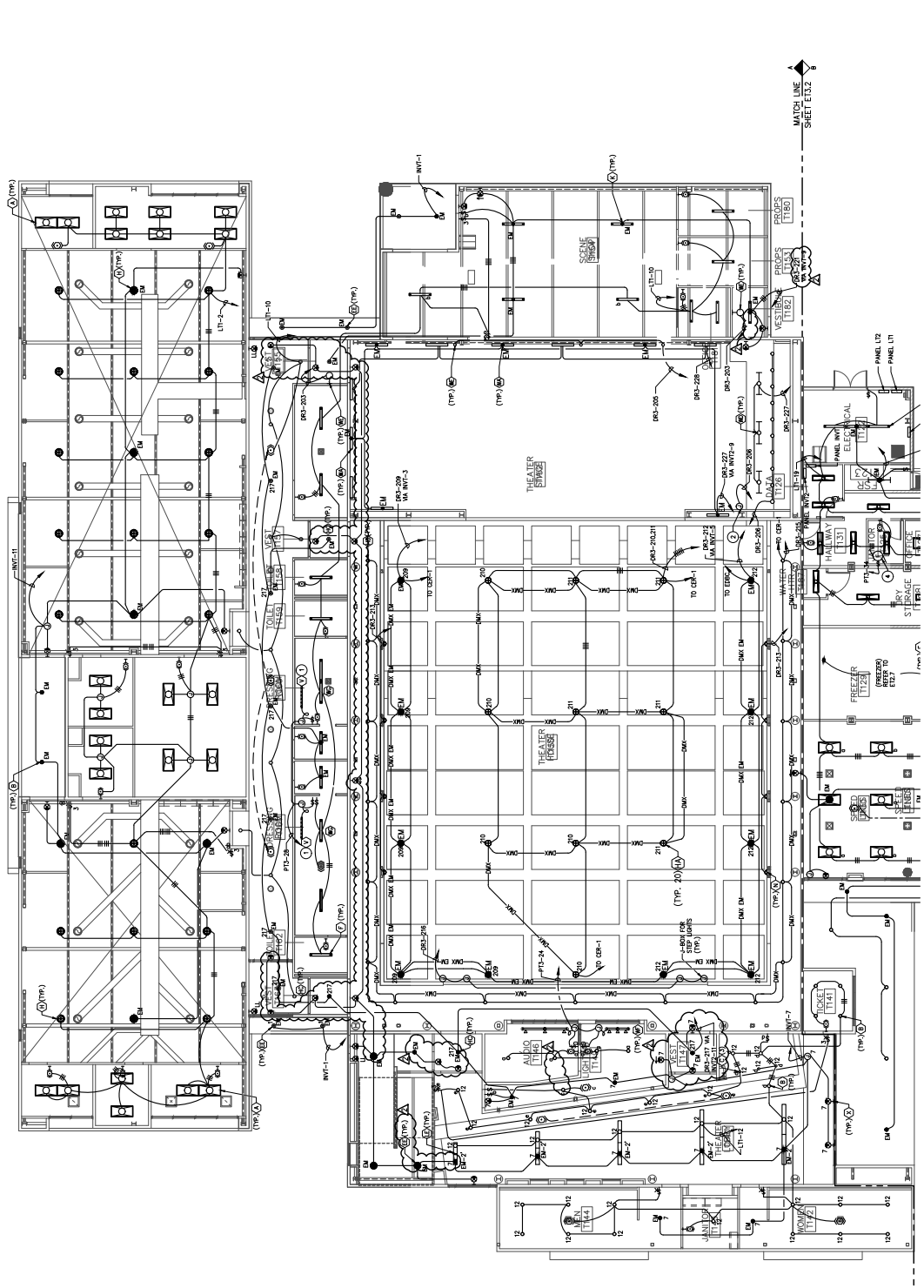

THEATER BUILDING FIRST FLOOR PARTIAL LIGHTING PLAN
 1
 1/8" = 1'-0"

- BLANK NOTES:**
- ① CONNECT AS SHOWN TO RISING ROOM MAKE-UP/ HANTRY LIGHT FIXTURE ABOVE MIRROR.
 - ② CONNECT TO RISING INDOOR LIGHT 102.

PLAN NOTES:
 ① 1/2" = 1/8" RFL. ELEM.
 ② 1/4" = 1/8" RFL. ELEM.

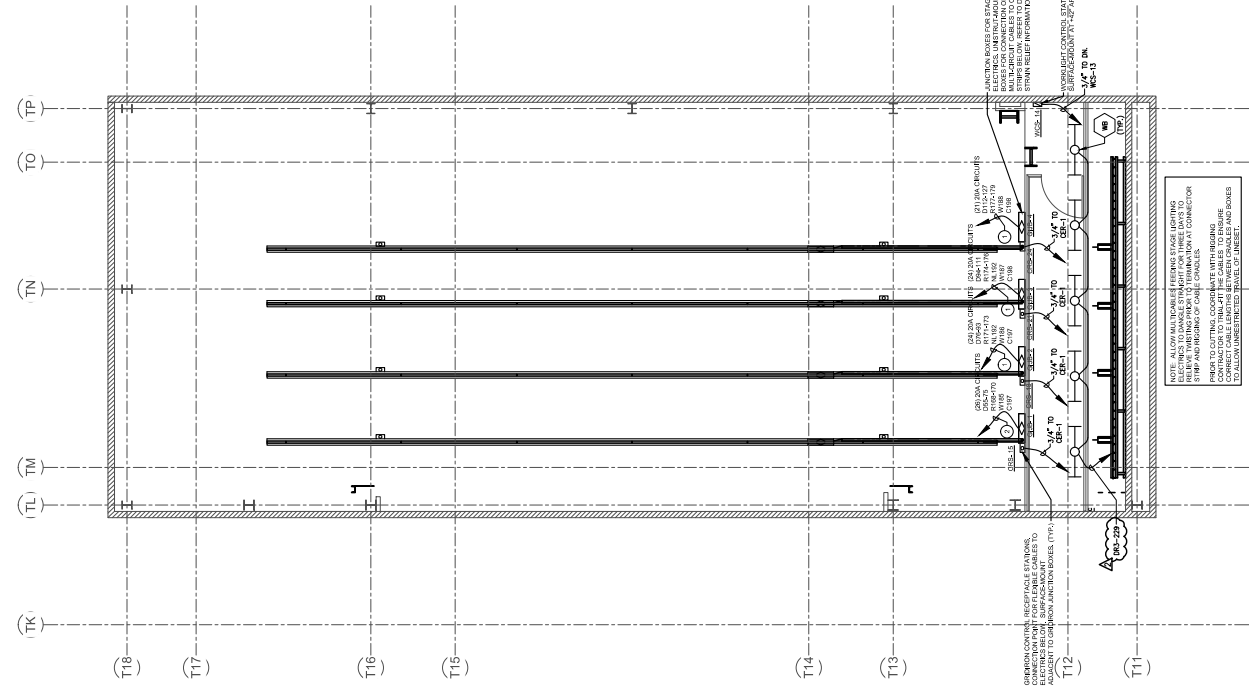

STAGE LIGHTING PLAN LOADING GALLERY 1
 1/8" = 1/8"

WIG ARCHITECTS
 CLIENT FOCUSED • PASSION DRIVEN
SOUTHERN CALIFORNIA
 8183 ROCHESTER AVENUE, SUITE 100
 PAINOVILLE, CALIFORNIA 92678
 TEL: 949-487-6969
 www.wigarchitects.com

ROWLAND HIGH SCHOOL ADDITION
 ROWLAND UNIFIED SCHOOL DISTRICT
 2000 OTTERBEIN AVE
 ROWLAND HEIGHTS, CALIFORNIA



IDS
 CONSULTANT
 ds group
 1 PETERSON ROAD, STE 100
 TEL: 949-447-1000

APPROVED FOR CONSTRUCTION
 APP-03-13771
 DATE: 10-19-14

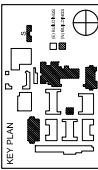

NO.	DATE	DESCRIPTION
1	10/19/14	ISSUE FOR PERMIT
2	03/20/14	ISSUE FOR CONSTRUCTION
3	03/20/14	ISSUE FOR CONSTRUCTION
4	03/20/14	ISSUE FOR CONSTRUCTION
5	03/20/14	ISSUE FOR CONSTRUCTION
6	03/20/14	ISSUE FOR CONSTRUCTION
7	03/20/14	ISSUE FOR CONSTRUCTION
8	03/20/14	ISSUE FOR CONSTRUCTION
9	03/20/14	ISSUE FOR CONSTRUCTION
10	03/20/14	ISSUE FOR CONSTRUCTION

DRWN: JP
 CHKD: PMRD
 DATE: 04/08/2015
 SCALE:
 PROJECT NUMBER: 1310700

STAGE LIGHTING PLAN
LOADING GALLERY

DRAWING NUMBER: **ET3.7**

WIG ARCHITECTS
 CLIENT FOCUSED • PASSION DRIVEN
SOUTHERN CALIFORNIA
 8183 ROCHESTER AVENUE, SUITE 100
 PAINOVILLE, CALIFORNIA 92678
 TEL: 949-497-6069
 www.wigarchitects.com

ROWLAND HIGH SCHOOL ADDITION
 ROWLAND UNIFIED SCHOOL DISTRICT
 2000 OTTERBEIN AVE
 ROWLAND HEIGHTS, CALIFORNIA



IDS GROUP
 CONSULTANT
 1 PETERSON ROAD, SUITE 100
 ROWLAND HEIGHTS, CA 92668
 TEL: 949-947-7800

APP-03-13771
 PROJECT NO.
 DATE: 10-19-14

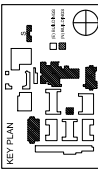

NO.	DATE	DESCRIPTION
1	10/19/14	ISSUE FOR PERMIT
2	02/20/14	ISSUE FOR PERMIT
3	02/20/14	ISSUE FOR PERMIT
4	02/20/14	ISSUE FOR PERMIT
5	02/20/14	ISSUE FOR PERMIT

DRWN: JP
 CHKD: PARO
 DATE: 04/08/2015
 PROJECT NUMBER: 1310700

**THEATER BUILDING
 ROOF PARTIAL
 ELECTRICAL PLAN**

DRAWING NUMBER: **ET4.2**

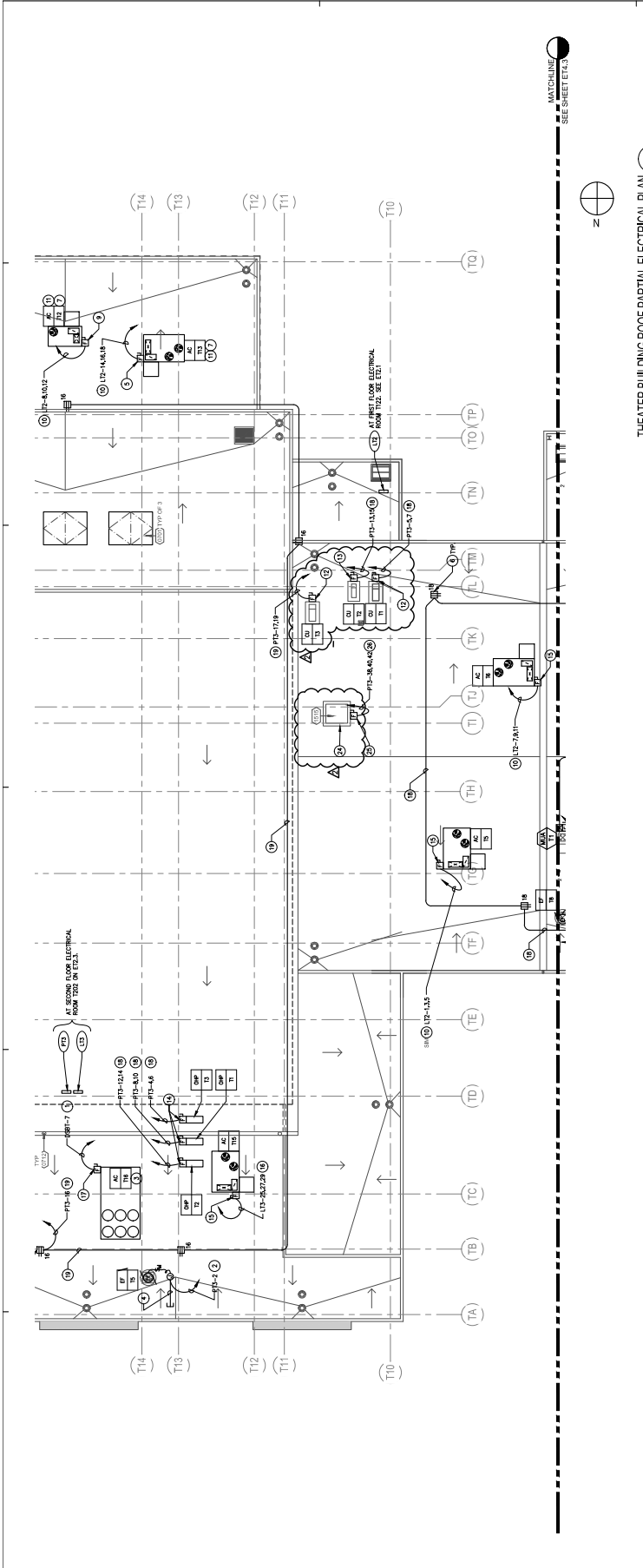

THEATER BUILDING ROOF PARTIAL ELECTRICAL PLAN
 SEE "ET4.3"

- GENERAL ROOF NOTES:**
1. ALL ELECTRICAL EQUIPMENT SHALL BE MOUNTED ON THE ROOF SHALL BE WEATHERPROOF (NEMA-3R).
 2. PROVIDE ANCHOR BOLTS TO SUPPORT CONDUITS (FW ALL EXPOSED).
 3. ALL ELECTRICAL EQUIPMENT MOUNTED ON THE ROOF SHALL BE WEATHERPROOF (NEMA-3R).
 4. VERIFY EXISTING LOCATION OF RACE AND PUMPING EQUIPMENT.
 5. PROVIDE FUSE PER MANUFACTURER'S RATING IF DIFFERENT FROM SIZE INDICATED. COMPLY WITH CODE.

- PLAN KEY NOTES:**
1. PLAN KEYNOTES REFER TO SHEET ET4.1.

WIG ARCHITECTS
 CLIENT FOCUSED • PAPERLESS DESIGN
 SOUTHERN CALIFORNIA
 8183 ROCHESTER AVENUE, SUITE 100
 VAN NUYS, CALIFORNIA 91411-2070
 TEL: 909-987-6969
 www.wigarchitects.com

ROWLAND HIGH SCHOOL ADDITION
 ROWLAND UNIFIED SCHOOL DISTRICT
 2000 OTTERBEIN AVE
 ROWLAND HEIGHTS, CALIFORNIA



CONSULTANT
BUKA
 CONSULTING ENGINEERS AND ARCHITECTS
 10000 Wilshire Blvd, Suite 1000
 Los Angeles, CA 90024
 TEL: 310.206.1000

APP US-13771
 19164
 DATE: 12/28/15

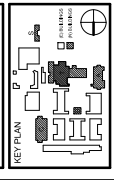

NO.	DATE	DESCRIPTION
1	12/28/15	ISSUE FOR PERMIT
2	01/08/16	ISSUE FOR CONSTRUCTION
3	02/02/16	ISSUE FOR PROGRESS
4	03/01/16	ISSUE FOR SUBMITTAL
5	03/01/16	ISSUE FOR APPROVAL
6	03/01/16	ISSUE FOR MEZZANINE

DRAWN: BF
 CHECKED: TRC
 DATE: 4/8/2015
 SCALE: AS NOTED
 PROJECT NUMBER: 1310700

STAGE LIGHTING PLAN
 - MEZZANINE LEVEL

DRAWING NUMBER: **TL2.1.2**

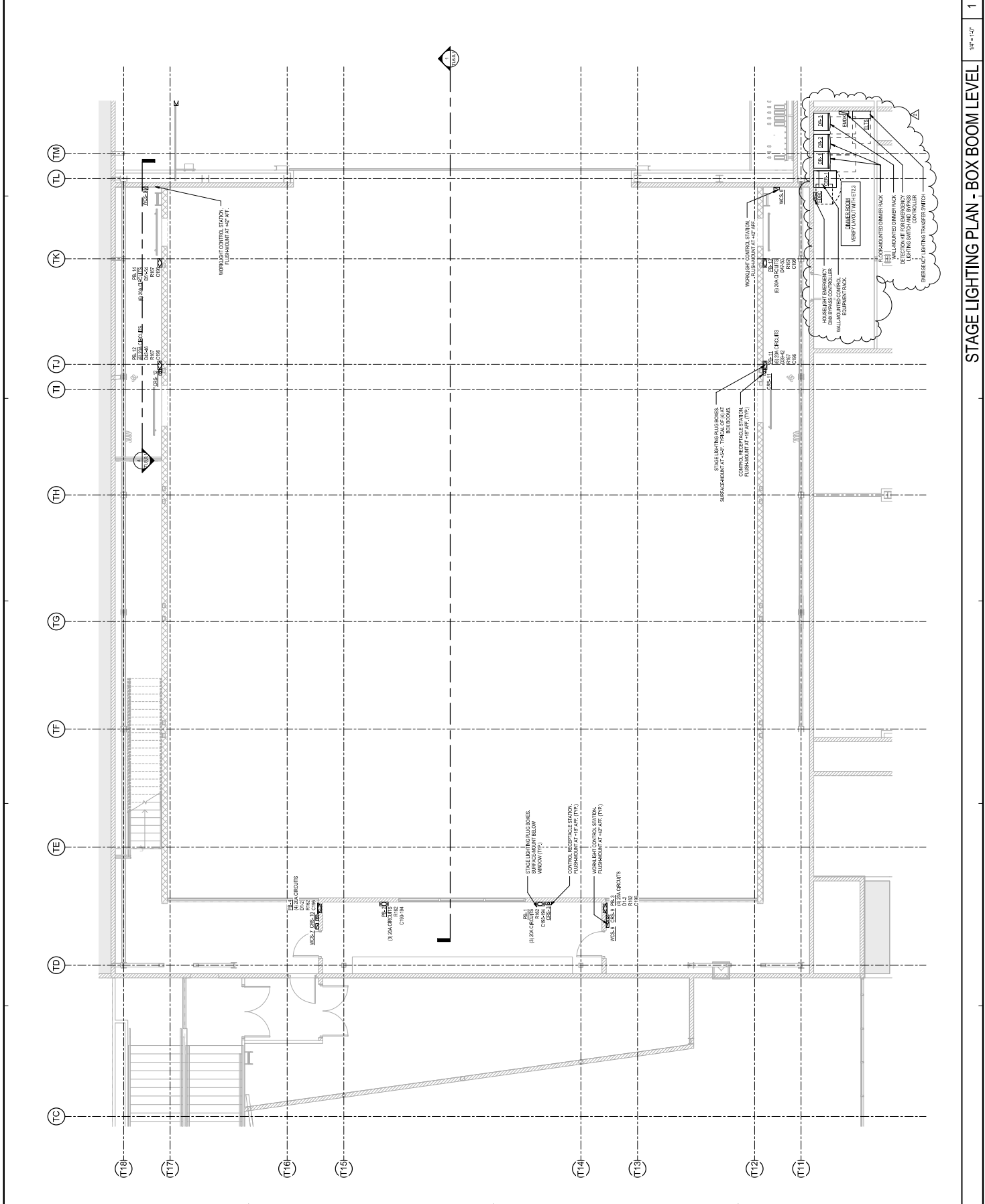

STAGE LIGHTING PLAN - BOX BOOM LEVEL 1/4" = 1'-0"

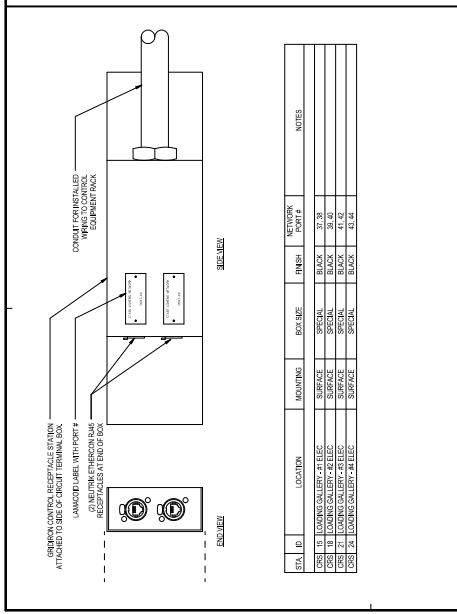

STA. ID	LOCATION	BOX SIZE	FINISH	NETWORK PORT #	NOTES
CSS 1	LOBBY	40 DEEP BY 4.0	BLACK	30	
CSS 2	LOBBY	40 DEEP BY 4.0	BLACK	30	
CSS 3	LOBBY	40 DEEP BY 4.0	BLACK	30	
CSS 4	LOBBY	40 DEEP BY 4.0	BLACK	30	

CONTROL RECEPTACLE STATION - TYPE 407 8" x 12"

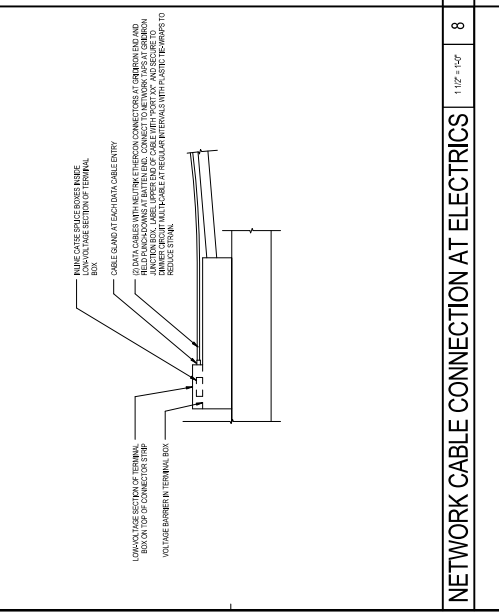

NETWORK CABLE CONNECTION AT ELECTRICS 11 1/2" x 14"

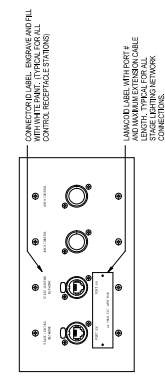

STA. ID	LOCATION	BOX SIZE	FINISH	NETWORK PORT #	NOTES
CSS 1	LOBBY	40 DEEP BY 4.0	BLACK	30	
CSS 2	LOBBY	40 DEEP BY 4.0	BLACK	30	
CSS 3	LOBBY	40 DEEP BY 4.0	BLACK	30	

CONTROL RECEPTACLE STATION - TYPE 408 8" x 14"

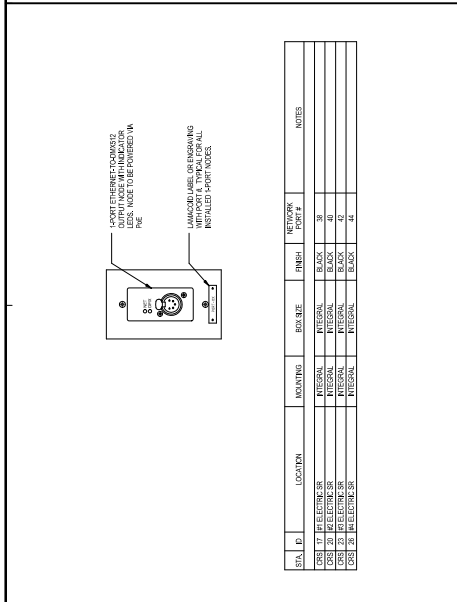

STA. ID	LOCATION	BOX SIZE	FINISH	NETWORK PORT #	NOTES
CSS 1	LOBBY	40 DEEP BY 4.0	BLACK	30	
CSS 2	LOBBY	40 DEEP BY 4.0	BLACK	30	
CSS 3	LOBBY	40 DEEP BY 4.0	BLACK	30	
CSS 4	LOBBY	40 DEEP BY 4.0	BLACK	30	

CONTROL RECEPTACLE STATION - TYPE 404 8" x 12"

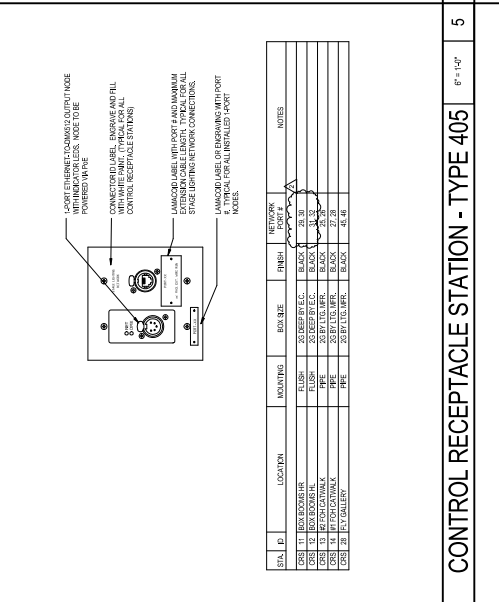

STA. ID	LOCATION	BOX SIZE	FINISH	NETWORK PORT #	NOTES
CSS 1	LOBBY	40 DEEP BY 4.0	BLACK	30	
CSS 2	LOBBY	40 DEEP BY 4.0	BLACK	30	
CSS 3	LOBBY	40 DEEP BY 4.0	BLACK	30	
CSS 4	LOBBY	40 DEEP BY 4.0	BLACK	30	

CONTROL RECEPTACLE STATION - TYPE 405 8" x 14"

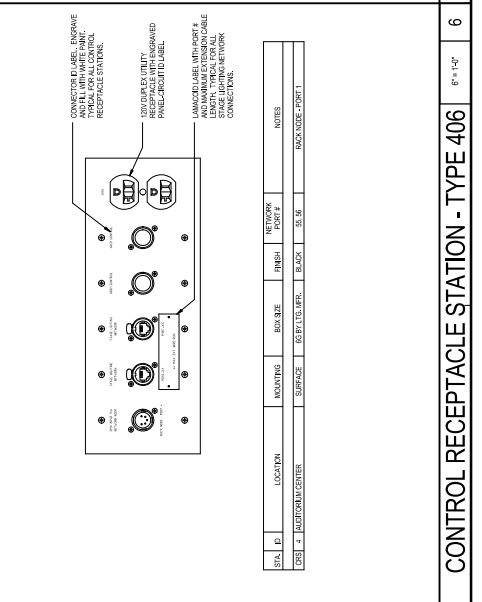

STA. ID	LOCATION	BOX SIZE	FINISH	NETWORK PORT #	NOTES
CSS 1	LOBBY	40 DEEP BY 4.0	BLACK	30	
CSS 2	LOBBY	40 DEEP BY 4.0	BLACK	30	
CSS 3	LOBBY	40 DEEP BY 4.0	BLACK	30	

CONTROL RECEPTACLE STATION - TYPE 406 8" x 14"

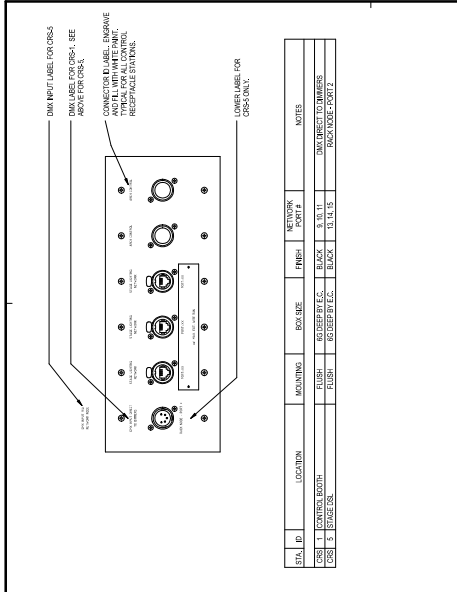

STA. ID	LOCATION	BOX SIZE	FINISH	NETWORK PORT #	NOTES
CSS 1	LOBBY	40 DEEP BY 4.0	BLACK	30	
CSS 2	LOBBY	40 DEEP BY 4.0	BLACK	30	
CSS 3	LOBBY	40 DEEP BY 4.0	BLACK	30	
CSS 4	LOBBY	40 DEEP BY 4.0	BLACK	30	

CONTROL RECEPTACLE STATION - TYPE 401 8" x 14"

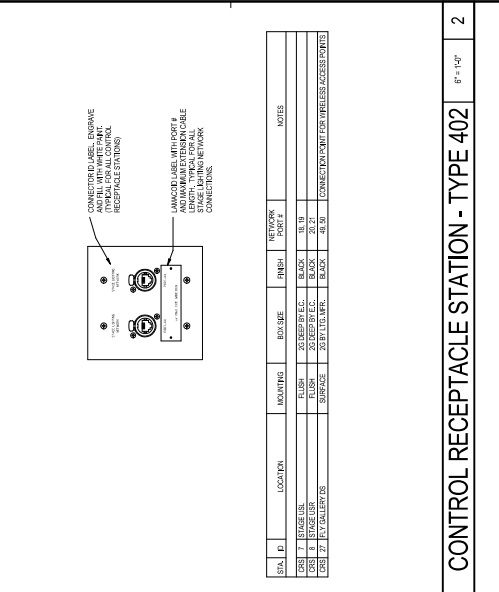

STA. ID	LOCATION	BOX SIZE	FINISH	NETWORK PORT #	NOTES
CSS 1	LOBBY	40 DEEP BY 4.0	BLACK	30	
CSS 2	LOBBY	40 DEEP BY 4.0	BLACK	30	
CSS 3	LOBBY	40 DEEP BY 4.0	BLACK	30	
CSS 4	LOBBY	40 DEEP BY 4.0	BLACK	30	

CONTROL RECEPTACLE STATION - TYPE 402 8" x 14"

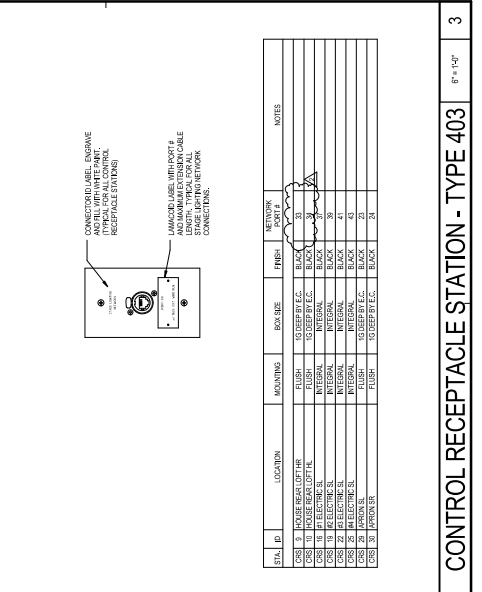

STA. ID	LOCATION	BOX SIZE	FINISH	NETWORK PORT #	NOTES
CSS 1	LOBBY	40 DEEP BY 4.0	BLACK	30	
CSS 2	LOBBY	40 DEEP BY 4.0	BLACK	30	
CSS 3	LOBBY	40 DEEP BY 4.0	BLACK	30	
CSS 4	LOBBY	40 DEEP BY 4.0	BLACK	30	

CONTROL RECEPTACLE STATION - TYPE 403 8" x 14"

WIG ARCHITECTS
 CLIENT FOCUSED • PASSION DRIVEN
 SOUTHERN CALIFORNIA
 8183 ROCHESTER AVENUE, SUITE 100
 VAN NUYS, CALIFORNIA 91411-2020
 TEL: 909-981-6069
 www.wigarchitects.com

ROWLAND HIGH SCHOOL ADDITION
 ROWLAND UNIFIED SCHOOL DISTRICT
 2000 OTTERBEN AVE
 ROWLAND HEIGHTS, CALIFORNIA

CONSULTANT
BUKA
 CONSULTANTS AND ARCHITECTS
 10000 VAN NUYS BLVD
 VAN NUYS, CA 91411

REVISION SCHEDULE
 NO. DATE DESCRIPTION
 1 08/02/14 ISSUED FOR PERMIT
 2 08/02/14 ISSUED FOR PERMIT
 3 08/02/14 ISSUED FOR PERMIT

KEY PLAN
 (Diagram showing the location of the control receptacle stations on the floor plan.)

REVISION SCHEDULE
 NO. DATE DESCRIPTION
 1 08/02/14 ISSUED FOR PERMIT
 2 08/02/14 ISSUED FOR PERMIT
 3 08/02/14 ISSUED FOR PERMIT

DRAWING INFORMATION
 DRAWN BY: JMD, TRC
 DATE: 4/8/2015
 SCALE: AS NOTED
 PROJECT NUMBER: 1310700
STAGELIGHTING - CONTROL DEVICES
TL8.2.1

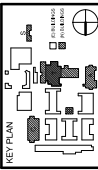
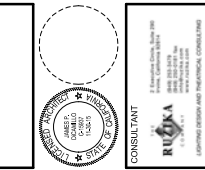

REVISION SCHEDULE

NO.	DATE	DESCRIPTION
1	05/02/14	ISSUE FOR PERMIT
2	05/02/14	ISSUE FOR PERMIT
3	05/02/14	ISSUE FOR PERMIT
4	05/02/14	ISSUE FOR PERMIT
5	05/02/14	ISSUE FOR PERMIT
6	05/02/14	ISSUE FOR PERMIT
7	05/02/14	ISSUE FOR PERMIT
8	05/02/14	ISSUE FOR PERMIT
9	05/02/14	ISSUE FOR PERMIT
10	05/02/14	ISSUE FOR PERMIT
11	05/02/14	ISSUE FOR PERMIT
12	05/02/14	ISSUE FOR PERMIT
13	05/02/14	ISSUE FOR PERMIT
14	05/02/14	ISSUE FOR PERMIT
15	05/02/14	ISSUE FOR PERMIT
16	05/02/14	ISSUE FOR PERMIT
17	05/02/14	ISSUE FOR PERMIT
18	05/02/14	ISSUE FOR PERMIT
19	05/02/14	ISSUE FOR PERMIT
20	05/02/14	ISSUE FOR PERMIT
21	05/02/14	ISSUE FOR PERMIT
22	05/02/14	ISSUE FOR PERMIT
23	05/02/14	ISSUE FOR PERMIT
24	05/02/14	ISSUE FOR PERMIT
25	05/02/14	ISSUE FOR PERMIT
26	05/02/14	ISSUE FOR PERMIT
27	05/02/14	ISSUE FOR PERMIT
28	05/02/14	ISSUE FOR PERMIT
29	05/02/14	ISSUE FOR PERMIT
30	05/02/14	ISSUE FOR PERMIT
31	05/02/14	ISSUE FOR PERMIT
32	05/02/14	ISSUE FOR PERMIT
33	05/02/14	ISSUE FOR PERMIT
34	05/02/14	ISSUE FOR PERMIT
35	05/02/14	ISSUE FOR PERMIT

STAGE LIGHTING DETAILS - CONTROL DEVICES

DRWN: BF
 DATE: 4/8/2015
 PROJECT NUMBER: 1310700

SCALE: AS NOTED

TL8.2.3

1	18U BLANK
2	ARCHITECTURAL CONTROL (IF REQUIRED)
3	4-SPORT NETWORK PATCH PANEL (PORTS 1-24)
4	4-SPORT NETWORK PATCH PANEL (PORTS 25-48)
5	4-SPORT NETWORK PATCH PANEL (PORTS 49-72)
6	4-SPORT NETWORK PATCH PANEL (PORTS 73-96)
7	4-SPORT NETWORK PATCH PANEL (PORTS 97-120)
8	4-SPORT NETWORK PATCH PANEL (PORTS 121-144)
9	4-SPORT NETWORK PATCH PANEL (PORTS 145-168)
10	4-SPORT NETWORK PATCH PANEL (PORTS 169-192)
11	4-SPORT NETWORK PATCH PANEL (PORTS 193-216)
12	4-SPORT NETWORK PATCH PANEL (PORTS 217-240)
13	4-SPORT NETWORK PATCH PANEL (PORTS 241-264)
14	4-SPORT NETWORK PATCH PANEL (PORTS 265-288)
15	4-SPORT NETWORK PATCH PANEL (PORTS 289-312)
16	4-SPORT NETWORK PATCH PANEL (PORTS 313-336)
17	4-SPORT NETWORK PATCH PANEL (PORTS 337-360)
18	4-SPORT NETWORK PATCH PANEL (PORTS 361-384)
19	4-SPORT NETWORK PATCH PANEL (PORTS 385-408)
20	4-SPORT NETWORK PATCH PANEL (PORTS 409-432)
21	4-SPORT NETWORK PATCH PANEL (PORTS 433-456)
22	4-SPORT NETWORK PATCH PANEL (PORTS 457-480)
23	4-SPORT NETWORK PATCH PANEL (PORTS 481-504)
24	4-SPORT NETWORK PATCH PANEL (PORTS 505-528)
25	4-SPORT NETWORK PATCH PANEL (PORTS 529-552)
26	4-SPORT NETWORK PATCH PANEL (PORTS 553-576)
27	4-SPORT NETWORK PATCH PANEL (PORTS 577-600)
28	4-SPORT NETWORK PATCH PANEL (PORTS 601-624)
29	4-SPORT NETWORK PATCH PANEL (PORTS 625-648)
30	4-SPORT NETWORK PATCH PANEL (PORTS 649-672)
31	4-SPORT NETWORK PATCH PANEL (PORTS 673-696)
32	4-SPORT NETWORK PATCH PANEL (PORTS 697-720)
33	4-SPORT NETWORK PATCH PANEL (PORTS 721-744)
34	4-SPORT NETWORK PATCH PANEL (PORTS 745-768)
35	4-SPORT NETWORK PATCH PANEL (PORTS 769-792)

EQUIPMENT RACK TO BE MIDDLE PLANTER, 1800-2400 OR APPROVED EQUAL.

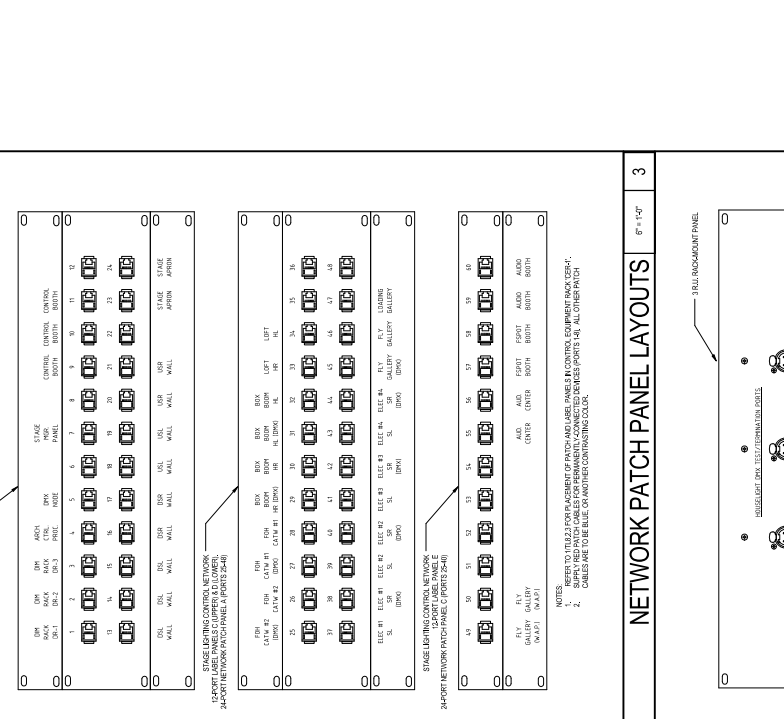
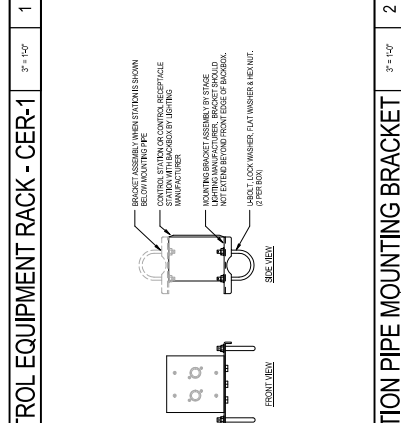

REFER TO T11.2.2 FOR PLACEMENT OF PATCH AND LABEL PANELS IN CONTROL EQUIPMENT RACKS. CABLES ARE TO BE RACE OR UNDER CONTROLS RACKS.

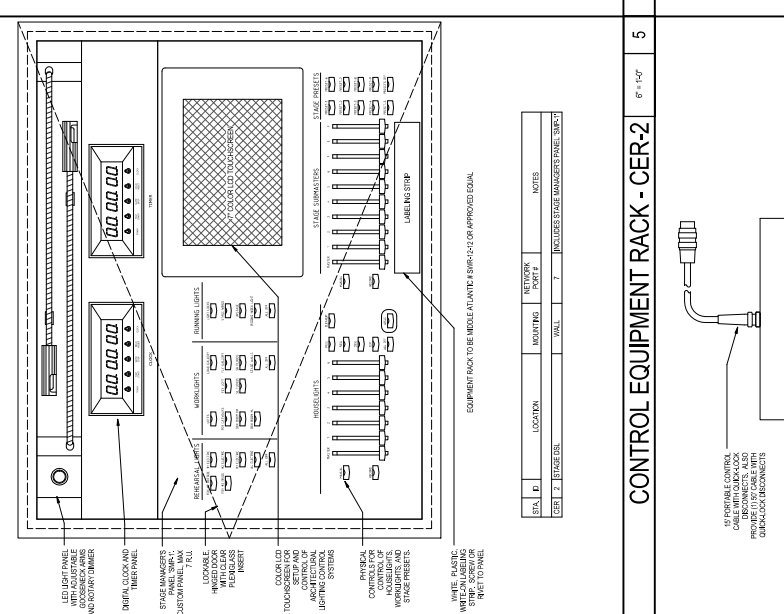
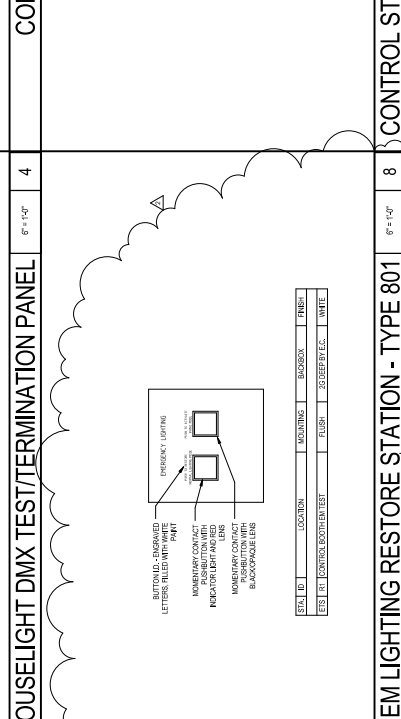

EQUIPMENT RACK TO BE MIDDLE PLANTER, 1800-2400 OR APPROVED EQUAL.

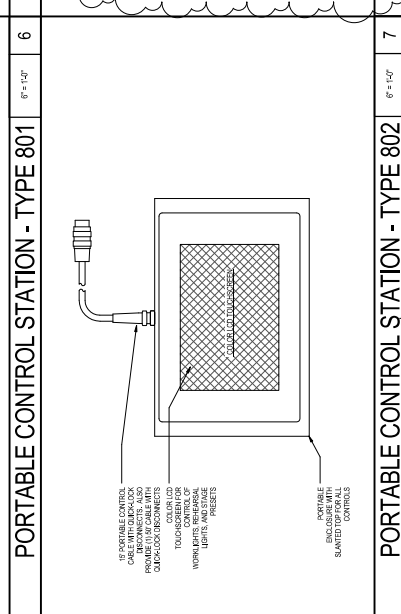

PORTABLE CONTROL STATION - TYPE 802

PORTABLE CONTROL STATION - TYPE 801

